WEATHER FORECASTS

Victoria and Vicinity—Moderate to fresh southeast to south winds; mostly cloudy, and mild, with showers.

Vancouver and Vicinity—Moderate to fresh easterly winds, shifting to southeast; cloudy and mild, with occasional light rain.

The Daily Colonist.

(ESTABLISHED 1858)

COLONIST TELEPHONES

Advertising ..... Empire 4114
Business Office ..... Empire 4114
Circulation ..... Garden 1812
Job Printing ..... Garden 5241
Editorial Rooms ..... Empire 4111
Social Editor ..... Empire 3311

NO. 73—EIGHTY-SECOND YEAR | VICTORIA, BRITISH COLUMBIA, THURSDAY, MARCH 7, 1940 | EIGHTEEN PAGES

FINNS HOLDING FIRM WITH RUSSIAN DEAD PILED BEFORE LINES

Hundreds of Tanks and Planes in Fierce Attacks On Viipuri—Battle Increasing in Intensity On Long Front—Dozens of Tanks Destroyed, According to Finns

HELSINKI, March 6 (AP).—The Red army hurled hundreds of tanks and planes into a series of fierce attacks against Viipuri, but Finnish defence lines held firm, the high command declared today, reporting "heaps" of Russian dead were piled before the Finnish lines. The battle, which appeared to be increasing in intensity, was strung along a front from ice-covered Viipuri Bay to the Vuoksi River, near the centre of the Karelian Isthmus.

Some of the bloodiest fighting was reported on the icy bay where the Russians have made repeated attacks in the last four days attempting to seize coastal positions for an attack on ruined Viipuri from the rear.

HEAVY LOSSES

Heavy Russian losses were described on the Pollakkala sector near the isthmus centre. The village of Pollakkala, famous as an athletic centre in peaceful times, is on a narrow stretch of the Vuoksi River, which parallels the Finnish defence lines.

"Dozens" of enemy tanks were destroyed, the Finns said.

Military observers expressed belief the Russians were concentrating on the Pollakkala region because of enormous losses suffered in trying to cross open stretches of ice farther east, where the Vuoksi broadens into a series of lakes.

Across Lake Ladoga from the isthmus front there was artillery activity and Russian thrusts toward Uomaa and Kollarnjoki were repulsed. The Finns described similar success on the Kuhmo sector, midway along the Russian-Finnish frontier.

Forty persons were reported killed in Soviet air raids yesterday on the town of Mikkeli, Lahtis and Kuopio behind the battle lines. Many others

Continued on Page 2, Column 5

SUSTAINED ON CENSURE VOTE

British House Upholds Government by Big Majority On Palestine Orders

LONDON, March 6 (CP).—Prime Minister Chamberlain's Government tonight defeated the first motion of censure it has faced in the House of Commons since the war with Germany began a little more than six months ago.

By a vote of 292 to 129, the House upheld the Government in its contention that new Palestine land laws restricting Jewish land purchases constitute a wartime necessity to keep disorder from spreading through most of the strategically-placed Arab world.

INCREASED MAJORITY

The majority of 163 against the Opposition censure motion was much larger than the eighty-eight-vote margin the Government obtained on its White Paper last May. The White Paper declared it was not British policy that "Palestine should become a Jewish state."

Colonial Secretary Malcolm MacDonald, answering Opposition criticism, said serious trouble might have been expected from the Arabs if the Government's restrictions on land sales had not been put into effect.

Minor Tremors Felt in Alaska

FAIRBANKS, Alaska, March 6 (AP).—Minor tremors were felt here today and yesterday, and Prof. E. H. Bramhall, of the University of Alaska, said the institution's seismograph indicated the epicentre was about sixty miles southeast of Fairbanks.

Four tremors were quite distinct but none was alarming and no damage was done.

BLAST KILLS SIX

BRESCIA, Italy, March 7 (Thursday) (AP).—An official report early today said six workmen were killed and nineteen injured in an explosion yesterday at the Vulcania powder plant near here.

The plant's laboratory was destroyed.

The cause of the explosion was not made known.

PAGE DIRECTORY

Comics	Page 15
Culbertson on Bridge	Page 4
Editorials	Page 4
Financial	Page 14
Radio Programmes	Page 11
Shipping and Travel	Page 3
Social Notes	Page 6
Sport	Page 12
Theatres	Page 13
"Trail's End"	Page 15
Women's Clubs	Page 7

ASKS QUEBEC FOR SUPPORT

Dr. Manion Deplores Manoeuvring of Liberals in French Canada

SHERBROOKE, Que., March 6 (CP).—By vile political methods "the Liberal Party for years has succeeded in keeping the province of Quebec as a strong political bloc, as the Liberals are trying again to do in this election," Conservative Leader Manion charged here tonight.

For political purposes Prime Minister Mackenzie King and Justice Minister Lapointe were ready to split the country down the middle, to split Quebec off from the rest of the country.

In his first campaign address in Quebec, before 2,000 persons, Dr. Manion said Mr. King and Mr. Lapointe were talking a lot about National unity while doing their best to destroy it. National unity did not mean keeping friendly French Canadians, or Protestants and Roman Catholics, or one section for other sections.

CHARGES DECEPTION

National unity was "doubly important" to Quebec, but Mr. King and Mr. Lapointe had been deceiving the people of Quebec for years and the people of Canada.

The man who sowed the seeds of racial or sectional disharmony was not a true friend of Canada, especially in war times.

"Yet King and Lapointe are trying to keep Quebec separate from the rest of Canada," he said. He urged the thoughtful people of Quebec to end this kind of "humbug" in this election.

He had not resorted to whispers or changing his tune to suit his audience, he said. His speeches in Ontario were the same as in Quebec. His words here, for example, were being reported by representatives of Toronto and Montreal papers as well as by a representative of The Canadian Press which flashed reports of his speeches right across the country. What he had to say

Continued on Page 13, Column 2

Pioneer Mine Opens After Long Idleness

PIONEER MINES, B.C., March 6 (CP).—Whistles blew in this Bridge River gold-mining town today, ending a strike which for five months has kept the big Pioneer Mine in idleness.

While Provincial Police and union pickets looked on, eighty members of the Workers' Co-operative Association picked up their lunch buckets and trudged to work at 7 a.m., for the first time since October 8, when the International Union of Mine, Mill and Smelter Workers called the strike to seek union recognition and higher wages. Although union men were eligible, none returned to work.

Liner Bombed in Channel

—Phonephoto.

One hundred and six persons were killed when a German bomber swooped down on the 8,441-ton liner Domala and scored hits with three bombs and then machine-gunned the decks. An R.A.F. plane is pictured flying above the Domala as she blazes fiercely off the English coast following the German attack.

Great Sacrifices Will Be Asked of Rumanian People

King Carol to Appeal to Subjects to Pay Huge Tax Increases for Defence of Frontiers—Bucharest Receives New Oil Trade Proposal From Britain

BUCHAREST, March 7 (AP).—King Carol II will open a session of Parliament today with an appeal to his people to prepare for great sacrifices for the defence of their frontiers, it was learned on high authority.

Approved in a long Crown Council meeting last night, the Monarch's plea to his subjects, was reported, will project huge new tax increases for the national defence in a nation already driven hard to support an army of 1,600,000 men.

King Carol was expected to reiterate his iron will to defend all of Rumania's frontiers to the bitter end and to call on the nation henceforth to put the army ahead of all other concerns.

MAKES NEW PROPOSAL

The Crown Council's meeting followed the statement of a high authority that Great Britain had made a new proposal to Rumania, suggesting she receive equal treatment with Germany in Rumanian exports, including oil.

Rumanian Minister Viroel Tilea was reported en route here from London with Britain's new proposal.

Continued on Page 17, Column 7

THREE TRAPPED IN SUBMARINE

Twenty-Seven Escape When Dutch Craft Rammed By Tugboat

DENHELDER, The Netherlands, March 6 (CP).—Three men were trapped and twenty-seven others made a dramatic escape today from The Netherlands submarine O-11 when she was rammed and sunk by a Dutch tugboat in the Nieuwe Diep, Netherlands naval harbor.

Two sergeants and a cook were trapped in the vessel lying nose down in twenty feet of water with her stern above the surface. No signals were heard from within the craft but, on a slight possibility they might be safe in a water-tight torpedo chamber, derricks were ordered from Amsterdam to further rescue attempts.

ON WAY TO EXERCISES

Leaving the harbor with two other submarines for exercises to be filmed in a movie of mobilization activities, the submarine, with hatches open, was rammed as she cruised on the surface.

Lieutenant-Commander Goossens, a movie operator and thirteen crew men were on deck. They quickly closed the hatches before the vessel sank and swam to safety.

The ship's oil tanks were emptied and half an hour later the submarine's conning tower emerged.

Goossens scrambled aboard from a rowboat and with assistance from inside opened a hatch. All but three of the imprisoned men escaped and were removed to hospital.

ALL ON WRECKED PLANE ARE SAFE

Twelve Persons Emerge Alive From Crash in Mexican Jungle—Two Are Hurt

MEXICO CITY, March 6 (AP).—A pilot's telephone report from the jungles of Vera Cruz State tonight disclosed that all twelve persons on a tri-motored Mexican airliner had emerged alive from a crash thirty miles northwest of Minatitlan. Two, however, were hurt.

The Mexican Aviation Company announced that Pilot Sanchez Cardenas had telephoned the information from Zoquiapan, a small town twenty miles distant.

The passengers and crew, all Mexicans, were trying to get horses to take them over the jungle trails to Minatitlan.

Because the two injured persons were able to travel it was believed their injuries were not serious. The plane crashed yestrday.

Steil Scores Great Golf Victory Over Colgate at Colwood

Seattle Star Stages Fine Comeback to Defeat Victorian at Nineteenth Hole in Beatty Trophy Event—Four Other Outside Golfers Win

STAGING one of the grandest comebacks in the history of the handicap division, Lee Steil, Seattle, the veteran who won both the open and Sir Edward Beatty Trophy events three years ago at Oak Bay links, scored a sensational victory over Ted Colgate, Victoria star, at the nineteenth hole, yesterday, at Colwood course, as eliminations continued in the twelfth annual Empress golf tournament. The Sound City club swinger went to the first extra hole and ended the battle dramatically as he fired a birdie three at his opponent to finish it off.

Accompanying Steil into today's quarter-finals were four other out-

Continued on Page 13, Column 4

Conservative Campaign Meetings

Royal Victoria Theatre
TONIGHT, MARCH 7, 8 O'CLOCK
Lieut.-Col. George Drew
V.D., K.C.

GEORGE JAY SCHOOL
FRIDAY, MARCH 8, 8 P.M.
SPEAKERS:
R. A. Wootton — Warwick Rawson
J. Sutherland Brown

Published by Gordon A. Cameron, 612 View Street, Official Agent for J. Sutherland Brown.

India Will Have Rhodes Scholars When War Ended

LONDON, March 6 (CP).—Extension of Rhodes scholarships to India was announced today by the trustees of the fund. Two will be available annually. The first Indians will come to study at Oxford after the war.

BUFFETED BY COAST GALE

Railroad Ties Hurled About Deck Like Matches in Raging Storm

SAN DIEGO, Calif., March 6 (AP).—The steamer Dorothy Phillips reached port today from the Columbia River, her doors battered into kindling wood, sea stores soaked and the funnels caked with salt from a severe gale that lashed the north coast last Friday.

The vessel lost 25,000 feet of railroad ties when huge seas snapped the deckload chains.

Although not so badly battered as the Dorothy, the steamer Samoa which arrived last night from Portland, passed through the same storm. Captain Nelse Sinnes reported. Sinnes agreed with Captain John Olson of the Dorothy that the gale was the most severe they had encountered in thirty years' service in the coastwise lumber carrying trade.

OFF CAPE MEARS

Captain Olson said the Dorothy was off Cape Mears, forty miles south of the Columbia River, when she ran into the gale.

"The seas were so high," Olson said, "that the amidships became flooded and our sea stores became waterlogged. Seas sloshed through the mess hall six feet deep.

"For twenty-four hours the steamer barely made a mile an hour. The crew went without food for nearly thirty hours because of the flooded condition of the mess hall and galley.

"The worst part of the storm was when the steel deck chains were snapped. As each wave struck the ship it picked up the heavy ties and flung them around like matches. Fortunately none of them was carried through the windows of the bridge."

AUSTRALIA HAS BIG PROGRAMME

Prime Minister Discloses Plans for Home and Overseas Service

SYDNEY, Australia, March 6 (CP).—Prime Minister R. G. Menzies disclosed today that the Government plans to dispatch an army corps for overseas service, to establish a reserve of 90,000 men and to call up for home training at least 25,000 and possibly 50,000 men.

The vast scope of the Australian programme was indicated by the fact that its cost is estimated to be at least £180,000,000 ($561,600,000) to be spread over two years, or three times the cost of the corresponding period of the first Great War.

Mr. Menzies said the Australian Air Force would be strengthened to seven times its size in 1939 and that by June, 1942, 17,000 people will be employed in munitions factories, supplying not only Australia and New Zealand, but Great Britain.

Australia has already sent troops to the Near East.

DUKE OF GLOUCESTER RESUMES HIS DUTIES

PARIS, March 6 (CP-Havas).—Major-General the Duke of Gloucester, chief liaison officer with the British forces in the field, was confined to his home with a severe case of influenza last week, but has recovered and has resumed his duties, it was announced tonight.

QUEEN ELIZABETH MAKES SAFE MAIDEN VOYAGE TO NEW YORK

World's Largest Passenger Ship Crosses Atlantic Without Single Alarm Sounded Throughout Trip Across Ocean—Run Started and Carried Out Under Conditions of Secrecy

Keeps to Scheduled Day for Her Moving From the Clyde

NEW YORK, March 6 (AP).—The $28,750,000 British liner Queen Elizabeth, biggest ship afloat, neared the neutral sanctuary of New York harbor tonight after a secret and audaciously successful run from England across the perilous North Atlantic.

The 85,000-ton vessel, launched on September 28, 1938, will arrive off quarantine, within New York's harbor, at 4 a.m., E.S.T. tomorrow, police officials learned from agents of the Cunard-White Star Line. She will dock at about 8:30 a.m. at Pier 90, at the foot of West 50th Street.

There she will be berthed alongside the 81,000-ton Queen Mary and the 83,000-ton Normandie, both of which have lain here since the outbreak of war.

Fifty patrolmen and mounted men and five sergeants were ordered to report at 7 a.m. for duty at the pier.

SAFE IN U.S. WATERS

The arrival time, disclosed about midnight, indicated the new queen of the seas was within 250 miles of New York at that time and thus safe in United States waters, presumably somewhere off the New England coast.

The Queen Elizabeth began her run under conditions of the utmost secrecy—and all but ended it the same way. It was not until late this afternoon that word got out she was on the way, and an hour or so later this was authoritatively confirmed in London.

This confirmation came only after the liner was judged to be safe beyond question.

Nowhere in the war's six-month history thus far had there been such a feat by a merchant ship, save the long, furtive chase of the German

Continued on Page 2, Column 3

From Europe Day by Day—

THE TIMES, London

News and Comment on International Events selected from The Times daily and published in The Daily Colonist by special arrangement with The Vancouver Daily Province.

(Copyright, 1940, by Southam Co.)

LONDON, March 6 (By Cable).—Viipuri remains in Finnish hands though the Russians continue their attempts to surround it. They have succeeded in crossing the ice of Viipuri Bay and the Finns are now contesting their landing on the western shore.

Another attempt to outflank the Finnish defences has taken the form of attacks across the ice against the Finnish coast farther west.

These attacks are based on small islands in the Gulf of Finland captured by the Russians early in the war. The invaders so far have been repelled by the Finnish batteries.

The Finns' retirement to new defences around Viipuri has been carried out in good order and the high command is well satisfied with the success of the operation.

The Finns have constructed traps in the ice of Viipuri Bay and Soviet tanks have found a submarine resting place in consequence.

* * *

The urgent need of bombing airplanes and guns from abroad is still the Finns' greatest handicap. The expected heavy snowfalls of March have not occurred—a fact which favors the Russians—but even if the blizzards hold off altogether, the Spring thaw is approaching and that should give the weary Finns a short period of rest.

Russian bombing of Red Cross hospitals continues and fifty people were killed, two hundred were wounded in South Central Finland in a single air attack.

* * *

The Dutch people are angry at the terrorism used by the Germans against Dutch shipping.

Admiral Raeder, the Nazi naval chief, has demanded that Holland shall withdraw her ships altogether from the war zone. This would mean virtual starvation for the Netherlands, for ten average sized ships must reach Dutch ports every day to maintain adequate supplies of foodstuffs and raw materials.

The Dutch press describes as barbarous the Nazi machine-gunning and bombing of innocent neutral vessels. There is a difference, say the newspapers, between making war and killing neutrals. German pilots have stained themselves with blood.

* * *

The British decision to stop further German coal supplies to Italy, says The Times' diplomatic correspondent, is not in any way aimed against Italy. It is exclusively designed as a reprisal in the form of preventing German exports because of barbarous Nazi methods of warfare.

British credits for export British coal to Italy are at Italy's disposal.

Snowstorm Destructive In Colorado

DENVER, March 6 (AP).—A thick, wet snowstorm caused at least $200,000 damage to Eastern Colorado transmission lines today and swirled on into Western Kansas and Northern New Mexico.

The new snow boosted to more than $500,000 storm damage to Colorado telephone, telegraph and power lines since last Saturday.

Today's snow clung so heavily to wires that hundreds were torn down, although wind was relatively mild. Temperatures also were mild.

GERMAN SHIP INTERCEPTED

Ms. Seattle, Well-Known Here, Reported Stopped By Warships

ARUBA, Netherlands West Indies, March 6 (AP).—The German freighter Seattle, which sailed Monday night with a lumber cargo, was reported today to have been intercepted at sea, presumably by Allied warships guarding the Western Atlantic against German attempts to run the blockade.

Reports received here said the master of the Seattle had sent a message reporting his plight.

No mention was made of another German vessel, the Mimihorn, which also sailed Monday night.

FAIL TO RUN BLOCKADE

An earlier attempt by three German vessels to get away failed last week. One of the ships was captured. Another was scuttled and a third returned to port.

The Seattle, a motorship passenger liner of 7,369 gross tons, was operated in the brisk Pacific Coast trade with Germany by the Hamburg American Line before the war. She made regular visits to San Francisco, Los Angeles, Tacoma, Seattle, Vancouver and Victoria.

Teh Mimihorn, a 4,907-ton motorship, traded between Germany, Belgium, Great Britain and the West Indies. Both ships were preparing to return to Germany when the war began.

FRANCE BUILDING MANY WARSHIPS

Ally Has Nearly Three Hundred Thousand Tons of Naval Vessels Under Construction

PARIS, March 6 (CP).—Anglo-French naval co-operation promises to become an even more formidable weapon. The Republic has nearly 300,000 tons of warships under construction.

They include four 35,000-ton capital ships, two aircraft carriers, three light cruisers, four smaller cruisers, twenty-six destroyers, twenty-four submarines, twenty-six escort vessels, fifty-three submarine chasers and torpedo boats and nine large oilers.

This year the capital ship Richelieu, six large destroyers and a number of submarines and escort vessels already undergoing trials, will be commissioned, swelling a fleet that is already second only to Britain in Europe.

EIGHT CARGOES OF COAL TAKEN

Six More Italian Colliers Are Waiting Decision of Contraband Authorities

LONDON, March 6 (CP).—Great Britain's economic warfare command seized the German coal cargoes of eight Italian ships today as prizes of war.

German coal from eight of the fourteen Italian colliers rolling in the swells of the Downs—intercepted in their voyages from Rotterdam—was ordered unloaded by contraband control authorities.

During the evening six more Italian colliers were escorted into the Downs.

The procedure was to examine all ships swiftly; then, on receipt of seizure orders, to direct them to port for unloading. After that the ships may proceed to their port of call, empty.

MANY SEEK PERMITS

The Ministry of Economic Warfare announced today that its enemy export exemption committee had been approached by the United States and seventeen other nations for permission to import German goods. Each was allowed some goods, the ministry said, but each was refused others.

The same sources disclosed that applications for "navicerts," documents which pass cargoes or sections of cargoes through the blockade prior to sailing, now averaged 500 a week in the Americas, for a total of 30,000 since the system was instituted. During February, the ministry said, seventy-one ships from the Americas sailed for Europe with these certificates.

Nazi Planes Attack Two British Ships In Night Bombings

Small Tanker and Lightship Bombed and Machine-Gunned in Darkness—Dutch Report Big British Oil Tanker Torpedoed

LONDON, March 7 (AP).—German air attacks on British coastal shipping apparently entered a new "round-the-clock" phase with the first night bombings off English and Scottish coasts.

Two German planes bombed and machine-gunned the 695-ton British tanker Sheibrit II off the northeast coast of Scotland last night. Two of the crew were injured.

Earlier radio listeners heard a British lightship off the Norfolk coast broadcast an SOS, saying she was being bombed and sprayed with machine gun fire. At the time of the broadcast three bombs had been dropped, but none hit the ship.

The attacks suggested the Germans were expanding their air warfare in the improved Spring weather to include night as well as daylight attacks.

A delayed report of another large British tanker sunk by submarine action was relayed from Amsterdam, where the newspaper Shipping was quoted as saying the San Florentino, 12,842 tons, had been torpedoed off Lands End on Tuesday. Officials withheld comment on this report. The tanker is one of the largest in the world.

DETERMINED TO FIGHT TO FINISH

France's Stand Reaffirmed on Eve Of Arrival of United States Under-Secretary at Paris

PARIS, March 6 (AP).—The French Government's determination to fight Germany to a finish was reaffirmed tonight on the eve of the arrival of the United States Under-Secretary of State, Sumner Welles, for "fact-finding" conferences with French officials.

The French position was set forth in the leading newspapers.

An official announcement said President Roosevelt's personal envoy would be received by Premier Daladier and President Lebrun immediately after his arrival tomorrow, and that during his three-day stay he also would confer with officials of the Polish Government-in-exile.

"PRINTZESS" SUITS
Greatest $25 Value In Victoria
S C U R R A H S

SOMETHING NEW!
DADS 18 for 10¢
Butter-Krisp cookies

Nanaimo River Resident Dies

NANAIMO, March 6. — Nelson York, whose parents were among the earliest settlers in the Nanaimo district, died here today at the age of sixty-six. Mr. York was a resident of Nanaimo River, where he was born and had lived all his life. He was active in the Nanaimo Post of the Native Sons of British Columbia, and in his youth played in many league football games.

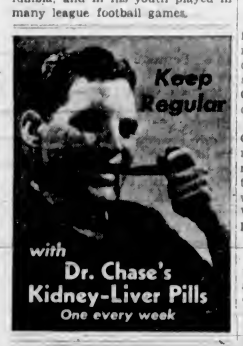

Colonel George Drew To Address Victoria And Duncan Meetings

Ontario Conservative Leader, Arriving by Plane At Noon, Will Be Main Speaker at Conservative Rally at Royal Victoria Theatre Tonight

LIEUT.-COL. George Drew, Ontario Conservative leader, the man whose fearless criticism of wartime contracts led to the opening of the Parliamentary inquiry into the Bren gun deal at Ottawa, will arrive by airplane at noon today in Victoria, to address two public meetings before returning on the midnight boat to Vancouver. The first meeting will be held at the Capitol Theatre at Duncan at 2 p.m., and the second at the Royal Victoria Theatre here at 8 p.m.

Col. Drew, who will be met at the Esquimalt landing by President W. H. M Haldane and officials of the Victoria Conservative Association, will be driven to Duncan by R. D. Harvey, first vice-president of the provincial organization, who will introduce him to a public meeting there. After the Duncan meeting, Col. Drew will return to the city, in time for the main public rally at the Royal Victoria Theatre this evening.

EVENING MEETING

He will be supported on the platform by senators and Provincial members in the Victoria area, officials of the City and District Conservative Associations and other Conservative workers, under the chairmanship of W. H. M. Haldane.

Brigadier J. Sutherland Brown, Conservative candidate in Victoria riding, will be heard at the same meeting, though the main speaking time will be given to Col. Drew, who will be introduced at the Royal Victoria Theatre meeting by Dr. J. D. Hunter, M.P.P.

LONDON, March 6 (AP).—A Reuters dispatch from Stockholm today said Field Marshal Baron Carl Gustaf Mannerheim, Finnish commander-in-chief, was ill. No details of his illness were given.

QUEEN ELIZABETH REACHES NEW YORK

Continued from Page 1

liner Bremen before she arrived last December 12 safe in a German port.

LONG HIDE-AND-SEEK

The Bremen, carrying no passengers and riding low in the water under a tremendous load of food and fuel, raced out of New York harbor thirty-six hours before the German legions marched on Poland, put on a hurried disguise at sea, reached Murmansk, Russia, by a lonely Northern route, and made her way home from there. It was altogether a three and one-half-month game of perilous hide-and-seek for her.

The Queen Elizabeth likewise left without passengers and seemingly unarmed.

Her launching was one of the greatest feats in marine engineering, as she was 160 feet longer than the Clyde River was wide. She headed upstream after the river had been deepened and slightly widened, and went down the ways with 2,350 tons of drag chains attached to her hull.

The 1,030-foot Queen Elizabeth is ten feet longer than the Queen Mary, can accommodate 400 more passengers—2,400—and has fourteen decks, two more than the Queen Mary.

A DIFFICULT BEND

When traveling down the Clyde from the fitting-out basin last February 26, the drab grey liner, aided by eight tugs, took nearly an hour to negotiate the difficult Rashielee Bend where the Queen Mary touched the south bank, but the tugs pulled the big ship back into mid-stream.

Shipping sources in London said New York was one of the safest of the few big berths able to handle the Queen Elizabeth.

Official statements on reasons for the voyage were withheld for the time being.

SECRET WELL KEPT

LONDON, March 7 (CP).—Announcement that the giant liner Queen Elizabeth had crossed the Atlantic unharmed on a secret maiden trip was hailed throughout Great Britain today as striking proof of the Royal Navy's command of the seas and a remarkable tribute to the Briton's ability to keep an important secret.

"Thousands of Clydeside people knew the Elizabeth had left her berth nine days ago and the Scottish and National Press of Great Britain knew it," said The Press Association. "Yet the secret was kept.

"The lives of the crew of the great ship were at stake, not to mention the pride of the British Navy itself. Clydesiders . . . remembered Britain's guardian motto, 'Careless talk costs lives.'"

Naval sources and the owners of the world's largest passenger liner, the Cunard-White Star Company, declined to disclose details of her "ghost trip."

SHOCK FOR NAZIS

"Her arrival in New York," said The Press Association, "gives Adolf Hitler and Admiral Raeder—chief of the Nazi sea terror campaign—a startling shock in view of the Nazi claim to 'control of the oceans.'"

The British Press subordinated other news to front-page announcements of the crossing, illustrated with photographs of the grey-hulled liner leaving Clyde.

Eyewitnesses of the departure on February 26, now permitted to talk, said the liner apparently was not armed.

The Elizabeth sailed without passengers and manned by a crew sworn to secrecy.

She carried a big fuel supply in case submarine alarm necessitated a change in her route.

Because of lack of time to "run in" her engines, her speed was held down in crossing the Atlantic.

Delayed reports of the departure said Royal Air Force planes circled the liner as she dropped down the River Clyde. The Elizabeth answered their roaring motors with her deep bass siren.

NEVER AN ALARM

From the time the liner left her fitting out station until she completed the crossing, not a single alarm was given aboard her.

"Had any evilly-disposed Central European personage wished to interfere with the proceedings he had due notice," declared The Daily Herald.

"On June 20, 1939, it was announced officially that February 26, 1940, would be the day for moving the Queen Elizabeth. She kept to schedule."

It was believed in shipping circles here the Queen Elizabeth would remain in New York throughout the war. New York was regarded as the most suitable haven removed from the war zone.

With the coming of Spring and possible expansion of German air activity, the liner's berth on the Clyde, the narrowest point of Scotland, would be exposed to possible attack, although the berth has not been bombed thus far.

Although no details were available, it generally was assumed that the liner was escorted by a powerful armada using naval seaplanes for reconnaissance.

A LONG, PROUD LINE

The Queen Elizabeth, largest of a long line of proud Cunarders, was launched September 28, 1938, as Great Britain's latest bid for the Atlantic blue riband, held at present by the Queen Mary, a sister ship. She was to have made her maiden voyage to the United States next month.

Queen Elizabeth christened the craft, named for her, before 500,000 persons in Brown's Shipyards, where the Queen Mary was built. The ceremony was made somewhat awkward by the fact that an official pushed the launching button inadvertently and sent the ship sliding off before Her Majesty was ready.

The Queen was so excited when she cut the tape releasing the bottle of champagne which crashed against the liner's bow that she forgot to say in the traditional manner: "I name thee Queen Elizabeth."

The King had been expected to attend the launching ceremonies, but was kept in London by the Munich crisis in 1938. The Queen brought to the crowd a message from the King calling upon the people to keep "cool heads and brave hearts," and bidding them "to be of good cheer in spite of the dark clouds hanging over them, and indeed the whole world."

DIFFERENT PROFILE

The Queen Elizabeth's two funnels instead of three and racier streamlining give her a profile different from that of the Queen Mary. She registered 3,765 tons more than the 81,235-ton Queen Mary, and is longer by ten feet. She also can accommodate 400 more passengers, 2,400.

Advantage was taken of the progress of naval and marine engineering since construction of the Queen Mary and also of experience gained from that ship. In addition to other differences between the vessels, the new ship has a bow anchor as well as anchors on the port and starboard sides, an arrangement in use on some of the German liners.

The Queen Elizabeth has a specially-designed theatre accessible to both tourist and cabin passengers. In the Queen Mary movies are shown in the main lounge. Another feature scheduled for the new ship in peacetime is introduction of garden lounges on either side of the cabin smoking rooms.

The Queen Elizabeth was designed partly in celebration of the Cunard Line's centenary this Summer. The line was founded by Samuel Cunard, of Halifax, N.S.

POLICE COURT HEARS BATTLE

Mix-Up Between Policemen And Soldiers Results in Two Convictions

George McLean, Haslam and Daniel Barrieau pleaded not guilty in the city police court yesterday to charges of assaulting Sergeant Roy Woolsey and Constable Stanley Holmes in the execution of their duty. Although convicted, sentence was suspended by Magistrate Henry C. Hall and the men turned over to military authorities to be charged under the Army Act.

"There was undoubtedly a fight, and you interfered with the officers in the execution of their duty. When you are on leave, you are subject to civil law just as any other citizens," the court commented.

Sergeant Woolsey related that he was standing at the top of stairs to the Hong Kong Cafe at 12:40 o'clock yesterday morning when Haslam and Barrieau walked up with a young girl. The girl slapped Barrieau's face, and he put up his hands as if to hit her.

FALLS DOWN STAIRS

He stepped between the two, and Haslam started swearing and pushing Constable Holmes. The girl fell half way down the stairs. Constable Holmes picked her up and laid her on the landing. She was found to be intoxicated. Sergeant Woolsey lifted up the girl and started down the stairs.

As he and Constable Holmes reached the street entrance, Haslam made a rush at them. He struck at Holmes. The sergeant laid the girl on the floor inside the entrance and caught hold of Haslam. Barrieau then jumped on his back. Haslam knocked Holmes' helmet off with his fist. He continued to use vile language.

Finally the officers managed to put Haslam on the street, but had to handcuff him before he was placed in the police patrol, Sergeant Woolsey told the court.

Haslam testified that the officers told him at the head of the stairs he would not be allowed inside the cafe. There was a row between Barrieau and the girl, so he stepped between them. He walked down the stairs to the street, followed by the officers and the girl.

PUTS UP FIGHT

Three or four policemen grabbed him when he attempted to walk away. He put up a fight and was struck in the face. Then he was pushed down by the officers, and one sat on his chest. He was handcuffed and dragged to the police patrol by the scruff of his neck. Inside the patrol he was grabbed by the hair and hit when lying on the floor, Haslam swore.

On cross-examination by Claude L. Harrison, city prosecutor, Haslam admitted taking the juvenile girl to an Esquimalt beer parlor. He denied knowing that she was under age, and had picked her up at Yates and Douglas Streets. He admitted that she was feeling the effects of beer, but thought she collapsed at the sight of the struggle with the police. Haslam said he had fourteen or fifteen glasses of beer, but was not drunk. He denied striking Constable Holmes.

GIVES VERSION

Barrieau stated he had been informed by Sergeant Woolsey that no soldiers were allowed in the Hong Kong Cafe. The first thing he knew he was on the street. Haslam was lying on his back and policemen were striking him. Constable Angus Munro struck him on the nose when he reached the scene of the struggle. Then he was forced into the police patrol.

Under cross-examination, Barrieau admitted that the juvenile girl became partly intoxicated at the beer parlor. He also thought that he was a bit under the influence of liquor.

Hon. J. G. Gardiner Will Speak Here Twice Tomorrow

HON. J. G. Gardiner, Federal Minister of Agriculture, and former Premier of Saskatchewan, will deliver two addresses in Victoria tomorrow, supporting R. W. Mayhew and Alan Chambers, Liberal candidates for the Victoria and Nanaimo ridings, respectively. Both meetings will be held in the Chamber of Commerce auditorium, one at 2:30 p.m. and the other at 8:00 p.m. The afternoon meeting, though open to anyone, will be held largely to enable former residents of the Prairie Provinces to renew acquaintance with Mr. Gardiner. Mr. Chambers will speak with him at the afternoon meeting, and Mr. Mayhew at the meeting in the evening.

FINNS HOLD FIRM AGAINST RUSSIANS

Continued from Page 1

were wounded. Ten Soviet planes were shot down, the Finns said.

Still in possession of Viipuri, the Finnish defenders gave no sign of when the city might be given up. Finnish sources acknowledge loss of the empty city is inevitable, but say resistance will go on even though Viipuri falls.

RUSSIAN COMMUNIQUE

MOSCOW, March 7 (AP).—The Red Army today issued the following communique on Wednesday's operations in Finland:

"Nothing of importance at the front. Soviet aviation acted against enemy troops and military objectives. Three enemy planes brought down in air combats."

Mother: "Kept in school through rheumatism? What nonsense! You have never had it in your life."

Bobby: "No, but I couldn't spell it."

FLAYS RADIO CENSORSHIP

Col. Drew Likens Regulations to Those Imposed in Nazi Germany

EDMONTON, March 6 (CP).—Censorship regulations resembling "those imposed in Nazi Germany" and the defence preparations made by the Liberal Government of Prime Minister Mackenzie King during the last five years were attacked in a fifteen-minute broadcast over the Dominion-wide network of the Canadian Broadcasting Corporation by Lt.-Colonel George A. Drew, Ontario Conservative leader.

Addressing his remarks to Mr. King, Colonel Drew said:

"Last week one of your radio censors deleted over 1,000 words from a speech I had prepared. Then while I spoke a man sat behind me with a copy of the censored speech. I was informed that if I departed from the text approved by your censor I would be cut off the air. The arrangement is exactly the same in Nazi Germany."

Turning his attack to Hon. Norman Rogers, Minister of Defence, Colonel Drew said that "if Mr. Rogers can name weapons and use the radio to give a false impression to the public then I do not intend to refrain from discussing the subject."

SAYS WEAPONS OBSOLETE

He said that Mr. King and his ministers had denied that Canada's weapons were obsolete. Yet Canadian field batteries were equipped with eighteen-pounder field guns "which were not even the last model used in France during the Great War."

Colonel Drew quoted extensively from a memorandum prepared for the Minister of National Defence in January, 1936, by General Ashton, then chief of the General Staff, to show that erection of a new arsenal, started in 1933 under the Conservative Government of Rt. Hon. R. B. Bennett, had been halted and that Canada had suffered thereby. Artillery weapons, Vickers machine guns and Bren guns could have been produced in the arsenal.

Later the Government had entered "into that abominable contract with James Emanuel Hahn" for production of Bren guns.

During an address to the Ontario Liberal Association just prior to the last Dominion election, said Colonel Drew, Mr. King had asked why was all the money being spent on defence.

NEED OF EXPERIENCE

Colonel Drew said that he was prepared to accept Mr. King's argument of the need of experience in choosing a Government, adding:

"What is greatly needed in such a Government is knowledge of war itself. During the last war Dr. Manion (Conservative leader Dr. R. J. Manion) served gallantly at the front and then saw service in a wartime parliament.

"That is the sort of experience which is of the utmost value today. You might tell us, Mr. King, how your experience in that respect compares with that of Dr. Manion.

CONSERVATIVE NAME RETAINED

R. D. Harvey, Provincial Vice-President, Explains Ballot Appellation

Conservative candidates in Victoria and Nanaimo ridings are standing as the respective choices of Conservative conventions, though pledged to the support of Hon. Dr. R. J. Manion's policy of the formation of a national government, R. D. Harvey, first vice-president of the British Columbia Conservative Association, said yesterday in a prepared statement. Mr. Harvey said:

"The Liberal press and certain Liberal politicians have expressed themselves as being most concerned over what they allege has been the abandonment by the Conservative party of its historic name, in the present election. They refer, of course, to the official classification of 'National Government candidates' decided upon by the Liberal Government at Ottawa.

"They also would like the public to believe that there is some confusion in the minds of Conservatives on this point. There is no confusion, nor any need for confusion whatever. Every Conservative candidate is pledged to support the formation of a National Government along the lines suggested by Dr. Manion. In addition to Conservative candidates, there are some candidates who are not Conservatives, but who are pledged to support Dr. Manion in his effort to form a National Government in Canada, as in the case of the Liberal, who is running on the National Government ticket in the constituency of Halton, Ont.

"There is nothing more odd about this than there is about the fact that in Britain there are Conservative Nationalists, Liberal Nationalists, and Labor Nationalists, all supporters of the present National Government of Great Britain. On Vancouver Island, Brig. J. Sutherland Brown and F. S. Cunliffe are Conservative candidates, chosen as such by Conservative conventions in the ridings of Victoria and Nanaimo, respectively."

"Do you have Matins at this church?" asked the visitor.

"We used to have," replied the verger, "but the new vicar tripped over them, so 'e put down a carpet!"

NEW SPRING HOSIERY at Sale Prices

ALL-SILK CREPE PERFECTS
Crepe Hose in smart shades that include Lively, Flirtation, Hawaii and Demure.
Reg. $1.15. Now 79¢

MORLEY'S LACE KNIT VESTS
With built-up shoulder. Dainty and comfortable for early Spring wear. Regular $1.00 for 89¢

MORLEY'S LACE KNIT MATCHING PANTIES
In shades of tea rose and white. Regular $1.00 value for 89¢

B. M. Clarke 711 YATES STREET

The New Willis Louis XV

The most essential quality in a piano is its tonal powers, and in this direction Willis craftsmen excel. This beautiful art model will add prestige to your home.
Your present piano taken as part payment, and terms arranged on the balance.
You are invited to call and see this piano.

WILLIS PIANOS, LTD.
732 Fort Street, Victoria Phone G 2512

E 4138
NO JOB TOO SMALL
See Us for Your Plumbing and Heating Repairs
C. J. McDOWELL
1000 DOUGLAS STREET

Everything for the Hard-of-Hearing
VICTORIA HEARING AID CO.
Ortho Technic Audiphones
119 Pemberton Bldg. Phone E 5138

Inviting the Bride to See the NEW
Adoration
PATTERN IN
1847 ROGERS BROS.
Canada's Finest Silverplate
A revelation of sterling craftsmanship, with new, even higher raised motif, delicate chased border, streamlined, slender handles, and new rich lustre finish.
SAVE $4.75
37 Pc. Service for Eight $49.75
OPEN STOCK PRICE, $54.50 (Chest Included)
Use Our Budget Plan
Other Sets as low as $34.75
F. W. FRANCIS
JEWELER
1210 DOUGLAS STREET

YOU and YOU and YOU

Need a Safety Deposit Box

Whether you are a large owner of securities or just have a few precious valuables, you need the protection of a safety deposit box against three enemies: *fire, theft, loss.*

There are literally hundreds of articles which deserve such protection. Here are just a few:

Insurance Policies	Citizenship Papers
Mortgages	Service Papers
Leases	Coin Collections
Deeds	Agreements
Heirlooms	Jewellery
Bonds	Patents
Stock Certificates	Marriage Certificates
Birth Certificates	

The rental of a safety deposit box is negligible—merely a cent or two a day.

BANK OF MONTREAL
ESTABLISHED 1817
MODERN, EXPERIENCED BANKING SERVICE
. . . . the Outcome of 122 Years' Successful Operation . . . .
BRANCHES IN VICTORIA AND DISTRICT
Douglas and Yates Streets: G. H. HARMAN, Manager
1200 Government Street: J. LEEMING, Manager
2210 Oak Bay Avenue: C. R. WICKSON, Manager
Esquimalt Branch: D. H. I. SHILDRICK, Manager
Branches also at Duncan, Nanaimo and Port Alberni

The Coffee with a Difference
it has EXTRA FLAVOUR

"My customers prefer Maxwell House for its three great advantages"*

*Insist on All Three
*ENRICHED BLEND — Careful research has enabled us to further enrich the Maxwell House blend to give extra richness, smoothness and coffee flavour.
*UNIQUE ROAST — Maxwell House is roasted by a unique method that radiates heat *evenly* through every bean . . . no weak coffee due to under-roasting—no bitter coffee due to parching.
*ROASTER FRESHNESS — Maxwell House comes in a Super-Vacuum tin . . . the *only* way to bring you coffee that really *is* roaster-fresh.
MH130

MAXWELL HOUSE Coffee

MARINE and TRANSPORTATION

IN HANDS OF GOVERNMENT

Shipments of Wheat Must Go Forward by Way of Speediest Route

WINNIPEG, March 6 (CP).—Rivalry between the Great Lakes and Vancouver ports for overseas shipments of Western wheat is reflected in a current controversy over shipping costs of the two routes. The war, however, and the taking over by the British Government of merchant shipping have altered drastically the former peacetime picture.

The controversy was opened when Mayor J. L. Telford, of Vancouver, campaigner for the Pacific route, described as "obviously fantastic" an Atlantic freight rate figure of approximately 17 cents a bushel quoted by Major H. G. L. Strange, director of the Searle Grain Company research department, Winnipeg. Major Strange's quotation covered the haul from the lakehead to Britain.

PRICE PAID FARMERS

In an interview with The Canadian Press on February 15, Major Strange gave the 17-cent estimate. He added British farmers are being paid $1.32 for their wheat by the British Government and that if Britain paid the Canadian farmer at the same rate, the Prairie producer would receive about $1.15 a bushel at Fort William.

"Ordinarily the price per bushel of transporting wheat from Fort William overseas is from 10 to 12 cents, but since the war the cost has risen due to increased insurance, war risks and other charges," Major Strange explained later. "After many inquiries I have estimated the price at approximately 17 cents a bushel."

This brought a protest from the Vancouver mayor, who has insisted since start of the war that Vancouver receive greater attention as a wheat shipping centre. He maintained such a low Atlantic quotation injured the Western grain route.

However, exporting circles placed Mayor Telford's problem at the door of the British Government. Grain exporters explained Britain, in this time of war, was bound to move her wheat supplies over the fastest and most feasible route, and that is the Atlantic, where the British Navy is on the spot to convoy the grain.

Lack of convoy facilities, they explained, prevented movement via Vancouver. But the exporters have standing orders to ship through Vancouver whenever Britain, whose Government now controls all her merchant ships and United Kingdom wheat shipments, turns to the Pacific route.

The British Government holds the secret to wheat shipping costs now. In Montreal, export interests figure the rail rate from Fort William to Saint John at 17 to 17½ cents a bushel, but have no quotation for the ocean journey.

On Plane Bound for Nome

SIR HUBERT WILKINS

EDMONTON, March 6 (CP).—After announcing that he would build a submarine for Arctic exploration here within the next two months if Government permission were forthcoming, Sir Hubert Wilkins left here by airplane today for Nome, Alaska.

He said he would make some investigations at Nome for a friend of his in New York.

Sir Hubert said his proposed submarine, which he intends to use as an Arctic weather observation bureau, would cost about $35,000 and be financed by himself.

SHIPBUILDER MAKES REPLY

Engines for Mine Sweepers Ordered in East Because Of Machinists' Demands

NORTH VANCOUVER, March 6 (CP).—Replying to criticism of the Vancouver Trades and Labor Council that engines for mine sweepers being built at Burrard Drydock were being purchased in Eastern Canada, Clarence Wallace, head of the Burrard Company, said today that labor costs here made the deal necessary.

"We are building engines for the first four whale-chaser type craft at our own plant," Mr. Wallace said, "but we have ordered the engines for six mine sweepers from an Eastern firm.

"The reason is that the Machinists' Union here demanded an increase of over 33 per cent in wages, with holidays with pay. We offered to increase the wages 11 per cent and to adjust the wages each quarter in accordance with the Government's published figures of the cost of living."

Last night the Trades and Labor Council decided to forward a resolution to the Dominion Government asking that the engines be built here.

TO CONDUCT EXCURSION

First Outing of Season Is Advertised by Canadian Pacific Service

The Good Friday holiday, March 22, will usher in the Spring and Summer water excursion season between Victoria and neighboring cities. On that day the B.C. Coast Service will send the popular Ss. Princess Charlotte to Seattle. This one-day excursion ship will leave Victoria at 8:30 a.m., and sail from the Puget Sound port on the return trip at 6 p.m.

TREASURE HUNT

Carrying dredging machinery for the uncovering of pirate loot buried in the sands of Cocos Island, the steel yacht Stranger sailed from Balboa Harbor last week-end. In charge of the expedition is Fred E. Lewis, owner of the yacht. Reports current several weeks ago were to the effect that the expedition had located the treasure which has been sought unsuccessfully for more than fifty years.

WHARF PROPOSED

Another wharf improvement project is to be undertaken by the Federal Government on the north coast. Bids are now being asked by J. M. Somerville, secretary, Department of Public Works, Ottawa, until 12 noon, March 19, for wharf replacements and improvements at Digby Island, Skeena district. Plans, forms of contract and specification can be seen at Victoria Postoffice.

BOAT LANDING

Construction of a landing for small boats is planned to be erected at Mill Bay shortly by the Federal Department of Public Works. Plans call for a pile wharf, 260 feet long and eight feet wide, widening at the end to a twenty by twenty-foot square. From this a gangplank will lead to a float measuring sixty by fourteen feet.

CHANGES AGAIN

Ownership of two Admiral type ships has changed again. F. F. Soto, Southern California shipping operator, whose name has been linked with the purchase of vessels in the last few months, has revealed purchase in his name of two Admiral ships from Anthony (Tony) Cornero Stralla, gambling czar and former operator of the game-of-chance ship Rex, who was recently arrested in San Francisco as an undesirable character.

Soto revealed that he and his associates had bought the steamers Admiral Gove and Admiral Wood for world tramp trade, and that one of them, the Ramona, renamed in honor of his daughter, would shortly sail from British Columbia ports for Australia with lumber and grain. The other vessel, still at San Francisco, has been rechristened the Martin Sivertsen, name of his late partner.

While Soto announced purchase, it is understood an interest of 25 per cent is held by Anglo-Canadian Grain Corporation, and that San Francisco shipping men are also part owners. In the meantime two other vessels purchased by Stralla from Pacific Steamship Company's trustees, the Admiral Chase and the Admiral Day, have been attached. Valued at $54,000 and $67,000, respectively, the Chase and the Day were seized following filing of a $569,000 lien against Stralla for alleged non-payment of distilled spirits taxes during a six months' period in 1933.

A story regarding the purchase by Stralla or Cornero as he has been called since he catapulted into the California ship market by purchase of these vessels, is that the Los Angeles gambler "put cash on the line" for his boats. It is said he went to local banks and out of safe deposit boxes withdrew and paid the full amount with bills of $1,000 and $500 denominations.

Appointed to Post At Vancouver

WILLIAM CARR

LATEST addition to Canadian National Railways forces in British Columbia is William Carr, who has been made district claims agent for the company, with headquarters at Vancouver. With the Canadian National for thirty-three years, he came to the Coast from system headquarters, to succeed Thomas Ginnelly, recently promoted.

PATROLLING SAFETY BELT

United States Navy Pursuing Rigorous Duties in Western Atlantic

NEW YORK, March 6 (AP).—The United States Navy is experiencing more rigorous sea duty these days than at any time in its history, excepting the period of the first Great War.

This intensified activity is the almost phantom-like neutrality patrol spread over the Western Atlantic—covering the rolling seas at some points as far as 600 miles east of the Atlantic coast.

It is a phantom-like operation because the movements of hundreds of warships, submarines as well as surface vessels of all categories, and armed planes are closely-guarded secrets.

Orders to officers commanding warships in the patrol are secret, but it is unlikely they would interfere in a fairly-fought battle between belligerent ships far out in the ocean. However, they are following every foreign ship in the neutrality belt.

The so-called safety belt off North and South America was established under the Declaration of Panama.

In stormy weather or fair, the patrol means long sea duty. Many of the ships are at sea two or three weeks at a stretch with only a break of a day or two in port.

MAIL AND SHIPS

WEATHER REPORT

ESTEVAN—Overcast, light rain; southeast, light, 30.14, 45, moderate swell.
LENNARD ISLAND—Rain, southeast, light, 30.03, light swell.
PACHENA—Overcast, light drizzle, southeast, light, 30.15, 45, light swell.
CAPEMAN AH—Cloudy, calm, 30.15, light swell.
CAPE BEALE—Overcast, southeast, light, 30.20, light swell.

COASTING CRAFT

VICTORIA-VANCOUVER — Ss. Princess Kathleen or Ss. Princess Marguerite will leave Victoria for Vancouver daily at 1.35 p.m.; Ss. Princess Kathleen or Ss. Princess Marguerite will arrive Victoria from Vancouver daily at 7.10 p.m.; Ss. Princess Joan or Ss. Princess Elizabeth will leave Victoria for Vancouver daily at 12 midnight; Ss. Princess Joan or Ss. Princess Elizabeth will arrive Victoria from Vancouver daily at 7 a.m.

VICTORIA-SEATTLE—Ss. Princess Kathleen or Ss. Princess Marguerite will leave Victoria daily for Seattle at 4.30 p.m.; Ss. Princess Kathleen or Ss. Princess Marguerite will arrive Victoria daily from Seattle at 1.15 p.m.; Ss. Iroquois will leave Victoria daily for Seattle at 8.15 a.m.; Ss. Iroquois will arrive Victoria daily from Seattle at 8.35 a.m.

VICTORIA-PORT ANGELES—Ss. Iroquois will leave Victoria daily for Port Angeles at 8.15 a.m.; Ss. Iroquois will arrive Victoria daily from Port Angeles at 8.35 a.m.

SALT SPRING ISLAND—Ms. Cy Peck will leave Swartz Bay daily for Fulford Harbor at 8.30 a.m. and 5 p.m.; Ms. Cy Peck will leave Fulford Harbor for Swartz Bay daily at 8.15 a.m. and 4 p.m.

VICTORIA-GULF ISLANDS-VANCOUVER—Ss. Princess Mary will leave Victoria at 10.30 a.m., Tuesdays, for Vancouver via Gulf Islands. Ss. Princess Mary will arrive at Victoria via Gulf Islands at 6.30 p.m. Mondays.

WEST COAST—Ss. Princess Norah or Ss. Princess Maquinna will leave Victoria for Port Alice and West Coast points of Vancouver Island on the 1st, 11th and 21st of each month.

NANAIMO - GABRIOLA — Ms. Atravelo will leave Canadian Pacific Wharf, Nanaimo daily (except Wednesday), at 8.30 a.m. for Gabriola.

NANAIMO-VANCOUVER — Ss. Princess Elaine will leave Nanaimo daily, except Saturday and Sunday, for Vancouver at 7.30 a.m. and 2.30 p.m.; Saturday only, 7.30 a.m., 3.30 p.m. and 9.15 p.m.; Sunday only, 8.45 p.m.; Ss. Princess Elaine will arrive at Nanaimo daily, except Saturday and Sunday, at 1.30 p.m. and 8.30 p.m.; Saturday only, 1.30 and 8.30 p.m.; Sunday only, 1.30 p.m. and 11.15 p.m.

SIDNEY-ANACORTES—Black Ball Ferry steamer will leave Sidney for Anacortes daily at 2 p.m.; Black Ball Ferry steamer will arrive Sidney daily from Anacortes at 1.30.

BRENTWOOD-MILL BAY—The Ms. Cascade will leave Brentwood at 9 a.m., 10 a.m., 3 p.m., 3 p.m., 4 p.m., 5 p.m.; Ms. Cascade will leave Mill Bay at 8.30 a.m., 10.30 a.m., 2.30 p.m., 3.30 p.m., 4.30 p.m., 5.30 p.m. Ms. Cascade will make one additional trip on Sundays and Mondays only, leaving Brentwood at 11 a.m. and Mill Bay at 11.30 a.m.

METAL TRADES FORM COUNCIL

Charter Presented and Officers Installed—C. H. Lester, President

C. H. LESTER

The newly-formed Metal Trades Council of Victoria officially received its charter Tuesday night at a well-attended ceremony held in the Labor Hall. Otto Murcener, Salt Lake City, international representative of the Boilermakers Union, presented the charter.

Officers of the council were elected as follows: President, C. H. Lester; vice-president, Charles Chivers; recording secretary, F. Sellors; corresponding secretary, E. Ervine; financial secretary, W. Shaw; treasurer, W. A. Noel; trustees—G. Peck, E. Hawkins; sergeant-at-arms, Leonard Noble; executive members, Jack Hammond and Charles Lewis.

The meeting was opened by James A. Duncan, Seattle, Grand Lodge representative of the International Association of Machinists, and the installation of the officers was handled by Chris Pritchard, president of the Vancouver Metal Trades Council and international representative of the Plumbers and Steamfitters' Union.

Speakers of the evening were Thomas Shields, Seattle; C. C. Cline, Washington, D.C., and W. Page, Vancouver. It was brought out at the meeting that during the last war there were about 6,000 members in the Metal Trades Council of Victoria, most of whom were members of shipbuilding trades. With the revival here of the shipbuilding business, it is expected that many men in this trade will join the new council. It was announced that a local representative of the Metal Trades Council would be placed in the field in the near future.

Disappearance of Ships From Trade Bad for Industry

PORTLAND, Ore., March 6 (AP).—The port commission recommended yesterday a conference of Pacific Coast industrialists, shippers and labor leaders to combat the ship shortage in the intercoastal trade.

Shippers and industrialists warned the commission that the disappearance of ships from this trade presaged a wholesale shut-down of industries.

Russian Steamer Reaches Portland For Wheat Cargo

PORTLAND, Ore., March 6 (AP).—The Russian freighter Michurin, nineteen days out of Vladivostok, docked here unexpectedly today, the first of several Soviet ships scheduled to call for wheat.

Captain Vassilii Voitenko said through an interpreter other Russian craft will follow the Michurin here to load wheat for Vladivostok. The vessel was the first from Russia to dock here in many years.

Britain Deals for Rumanian Lumber

BUCHAREST, March 6 (CP-Havas).—A deal under which Britain will break Germany's hold on Rumanian lumber exports was reliably reported to be near conclusion today. The lumber will be shipped to Britain and the Near East, it was said.

Malleks LIMITED Ready-to-Wear and FURS
1212 DOUGLAS ST. E 1623

Just Arrived!
SMART NEW
Man-Tailored Suits

Beautifully tailored with that extra chic only real MAN-tailoring can impart! Fine men's wear worsteds in black and navy with smart pin stripes. One of the darlings of Dame Fashion in the East and destined for big success in Victoria this Spring! And by the way it would be wise to buy NOW, while it's still possible for us to get cloth of such superb quality at an outstandingly moderate price!

Victoria's Largest House Furnishers
Manufacturers and Retailers
Standard Furniture Co.
737 YATES

RAY'S LTD. 734 Fort St.
SPECIAL
DELICIOUS CREAM SANDWICH BISCUITS
15¢ lb.

If What You Want Is
SMARTNESS! ECONOMY! STYLE!
Then choose your Knitted Suit from the Splendid stock at
Treasure Trove
909 GOVERNMENT ST.

You Can't Go Wrong With
ENTERPRISE

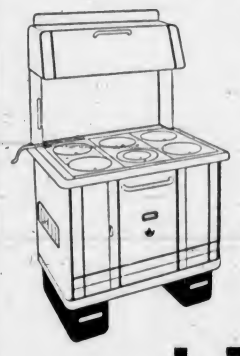

Only Enterprise Offers
1. SPEEDEHEAT STREAMLINED FLUES — Quicker morning fires and quicker heat at all times.
2. FLAME-SEALED JOINTS—A tight stove throughout the years.
3. ANCHOR TIE-UP—CONSTRUCTION—No twists or warps.
4. INTENSIFIRE RING on every cover speeds cooking.
5. TRIPLE BLENDED IRON assures long life.
6. TEN-YEAR GUARANTEE on all covers.
7. NON-TIP OVEN RACK.
8. STELCO IRON AIR-PROTECTED LININGS—Extra strong and long lasting.
9. ALLOY HIGH-PRESSURE SPRINGS — Almost unbreakable.
10. ALWAYS COOL HANDLES—Each one insulated.
LIBERAL TRADE-IN ALLOWANCE EASY TERMS
740 Fort St. J. T. MANN E 3122

No Wonder You Are Constipated!
What do you eat for breakfast? Coffee, toast, maybe some eggs? What do you eat for lunch and dinner? Bread, meat, potatoes? No wonder you're constipated . . . due to lack of "bulk." And "bulk" doesn't mean the amount you eat. It means the kind of food that forms a soft, bulky mass in the bowels. It's this mass that helps your bowels move.
The common sense thing to do about it is to eat Kellogg's All-Bran for breakfast. This ready-to-eat cereal will give you just the "bulk" you need. And it gives you, in addition, Nature's intestinal tonic, vitamin B_1. Eat a generous portion of All-Bran every day, drink plenty of water; and life will be brighter for you! All-Bran is made by Kellogg in London, Canada. Sold by every grocer.

LOANS
WITHOUT ENDORSERS
No credit enquiries of friends
QUICK PRIVATE SERVICE

Cash Loan You Get	Amount You Pay Back Each Month Including All Charges			
	4 mos. loan	8 mos. loan	12 mos. loan	18 mos. loan
$ 20	$ 5.25	$ 2.73	$ 1.89	
50	13.11	6.83	4.73	
100	26.26	13.65	9.46	$ 7.78
150	39.39	20.48	14.18	11.67
200	52.52	27.30	18.91	15.57
300	78.79	40.95	28.37	23.35
400	105.05	54.60	37.82	31.13
500	131.31	68.25	47.28	38.91

Instalments based on prompt repayment at rate of charge authorized by the Small Loans Act, 1939. Other size loans and repayment schedules available. Phone or call to apply.
HOUSEHOLD FINANCE CORPORATION OF CANADA
VICTORIA, B.C.
Second Floor, Central Building
620 View St. at Broad. Phone G 4189

MILL BAY FERRY

BRENTWOOD		MILL BAY
8:00 A.M.	DAILY	9:30 A.M.
10:00 A.M.		10:30 A.M.
2:00 P.M.		2:30 P.M.
3:00 P.M.		3:30 P.M.
4:00 P.M.		4:30 P.M.
5:00 P.M.		5:30 P.M.
Additional on Sundays and Mondays		
11:00 A.M.		11:30 A.M.

SURGASEPTIC
The Perfect Germicide and Antiseptic.
BROAD AT FORT — McGill & Orme LIMITED WE DELIVER — PHONE G ARDEN 1196

SALTSPRING ISLAND FERRY
DAILY SAILINGS
DAILY EXCEPT WEDNESDAYS
Lv. Fulford Harbor 8:15 A.M. 4:00 P.M. — Lv. Swartz Bay 9:30 A.M. 5:00 P.M.
Fares
Automobiles (including driver) ... 75c to $1.50
Passengers ... 25c
Trucks (including driver) ... $1.25 to $2.00
Motorcycles (including driver) ... 50c
For Further Information and Motor Coach Connections: Phone E 1177 - E 1178

GULF ISLANDS FERRY CO. LIMITED

Pimples Kill Many a Romance
The lives of many young people are made miserable by the breaking out of pimples on the face.
The trouble is not so much physical pain, but it is the mental suffering caused by the embarrassing disfigurement of the face which very often makes the sufferer ashamed to go out in company.
The quickest way to get rid of pimples is to improve the general health by a thorough cleansing of the blood of its impurities.
Burdock Blood Bitters cleanses and purifies the blood — Get rid of your pimples by taking B.B.B.
The T. Milburn Co., Ltd., Toronto, Ont.

Quick Relief for Itching Piles
Just because you have been bothered for years with sore, painful, itching piles, do not think you have to continue to suffer with this irritating, torturing discomfort. Because here is a simple, effective way to get real relief and at NO RISK.
Ask your local druggist. The Modern Pharmacy and Cunningham Drug Stores for a package of Hem-Roid. Use it as directed, and if you are not pleased with the quick and satisfying results you get, your druggist will return your money, on request.
A few days' use of Hem-Roid will relieve rectal spasm, ease pain, reduce inflammation, promote healing of the raw, sore membranes, and give you a delightful freedom from this annoying and torturing discomfort. Many Canadian friends have written us of the really fine results they have had with Hem-Roid. It must be good because so many people like it and like what it does for them.
This leads us to offer, "your money back" if you are not entirely satisfied with the results you get. Make your test now and prove to yourself how good Hem-Roid really is. (Advt.)

PUBLIC MEETING
At
ROYAL VICTORIA THEATRE
Thursday, March 7, 8 P. M.
SPEAKERS
Lieut.-Col. George Drew, V.D., K.C.
DR. J. D. HUNTER, M.P.P.
J. SUTHERLAND BROWN
DOORS OPEN 7:30 ORCHESTRA
Published by Gordon A. Cameron, 612 View Street, Official Agent for J. Sutherland Brown

The Daily Colonist

Established 1858

The Colonist Printing and Publishing Company, Limited Liability

J. L. Tait, Managing Director

Subscription Rates by City Carrier:

Yearly	$12.00
Monthly	1.00

All subscriptions payable in advance. Mail subscribers are requested to make all remittances direct to The Daily Colonist.

Subscribers in ordering change of address should be particular to give both old and new addresses.

Subscription Rates by Mail:

To Canada, British Empire, United States and Mexico:

Yearly	$6.00
Half-Yearly	3.00
Quarterly	1.50

To All Other Countries:

Yearly	$18.00
Monthly	1.50

Thursday, March 7, 1940

POLITICAL UNITY

Mr. Mackenzie King believes so implicitly in himself and his Ministers in conducting what he interprets should be the measure of Canada's effort in the War that he has announced that he and his colleagues will take no part in a National Government, should the people of this Dominion decree such an administrative organization. The people must accept his statement to this effect as indicating that the present Cabinet, according to the individual predilections of its members, only offer their services to Canada in a political sense so long as they are allowed to retain the reins of authority. They will not regard it as a public duty to take office, if called upon to do so, in a non-party Government. In other words, they are party politicians, first, last and all the time. War effort, to them, is secondary to their own retention of power.

Mr. Mackenzie King, in his speech at Winnipeg, said that he foresaw "a very dark and very terrible future," that the country was confronted by a situation that "may last for many years to come" that, in fact, we are in the midst of "the most appalling situation the world has faced in the whole of time." In conjunction with these statements he urged the continuation of party government in Canada, the playing of the game of politics while this "appalling situation" is rending the hearts of mankind. He wants a War Parliament that is dominated by Liberals, with himself in control. If he cannot succeed in persuading the people of Canada to see his viewpoint, he and his Ministers will not abide by the country's verdict to the extent of offering their services towards the most successful prosecution of this country's effort in the grim struggle for security of those institutions which the Prime Minister says it is necessary to preserve.

Mr. King's viewpoint on "the appalling situation of the world" constitutes a compelling argument for the sinking of all party differences in this country, and, above all else, it calls for a whole-hearted concentration on bringing all the resources of this Dominion to bear on the prosecution of the War. It is a crisis where there is an imperative need for that political unity that national unity implies as foremost in the interests of the country. A War Parliament should not be one subservient to party domination. Canada has one aim above all others in view when the future "is very dark and very terrible," and that is to bring the War to a victorious conclusion and establish security for the democratic conception of government.

The picture of the immediate future painted by the Prime Minister is a warning that political unity, which can best be devised through a non-partizan government, is a crying need at this time in Canada, when the country is rent by political dissension because of the circumstances under which the present election is being held. The people, by voting for a National Government, will give a stern monition to politicians of all complexions of the life and death struggle that has been thrust upon the Empire.

"IN-BETWEEN" POLICY

Mr. J. G. Gardiner, Federal Minister of Agriculture, who is to speak here in the course of the present election campaign, believes in half-measures in Canada's War effort. He has defined his attitude as follows: "First, there is a group that does not wish to do anything (in Canada's War effort), then another group that wishes to do everything, and a third, a sort of in-between group. I hope I belong to the in-between group." Mr. Gardiner's hope is gratified by the policy of the Administration he supports. The Mackenzie King Government is engaged on an "in-between" effort, and it is to satisfy this conception that recruiting of manpower in the Dominion is only indulged in spasmodically.

Mr. Gardiner, more than any other speaker on behalf of the Government at Ottawa, has been able to define how this country's part in the War is being conducted by political party effort. The Liberals are appealing to the country on their "in-between" policy. Mr. Gardiner, in addressing the Liberals here, should be in a position, not only to tell the people what the Government has done, but what it has failed to do, because an "in-between" effort implies calculation so as to not bring the country's full strength to bear on the War. That is the gravamen of the charge against the Mackenzie King Government. It has failed to appreciate the Dominion's desire not to have its reputation besmirched by half-hearted measures to meet such a challenge as has been made to those principles of government that make Liberalism, or any other ism, possible in Canada.

ANOMALOUS RESTRICTION

Commenting on the delicate balance of affairs in Finland, where there is a real threat of enlargement of the present area of conflict, The Montreal Star points out that Canadian law can act as a barrier to the enlistment of naturalized Finns in this country on behalf of their native land. Says The Star, in part:

"Canada has a definite interest in this. Our attention has been drawn to a state of affairs in regard to foreign enlistment which, we believe should receive the immediate attention of the Government. Under the Foreign Enlistment Act of 1937 it is forbidden any Canadian national to enlist to fight in any foreign war, and those who do so are liable to a fine of $2,000, or to two years' imprisonment, or both.

"Now, as there are some thousands of Finns who have sworn allegiance to Canada, this law renders them criminally liable if they enlist to fight for Finland. We feel confident, however, that no such contingency was ever anticipated when the original Act was passed. On the contrary, that law actually provides for modification by the Governor-General-in-Council to permit of enlistments under certain circumstances."

As men are already reported moving from Canada privately with a view to enlisting in Finland, their former home and native land, perhaps the Dominion should act now to remedy an anomalous situation. Such men are not criminals. On the contrary, they are fulfilling, in the highest sense, a voluntary response to the country of their birth. British Columbia is directly interested in this, as many naturalized Canadians of Finnish extraction are resident in this Province. An order-in-council amending the statute would be all that is necessary, and that could be very easily passed.

NEW BUSINESS

Arising out of wartime needs, the development of herring canneries in British Columbia gives some promise of being a permanent benefit and one that may add materially to the value of seafood products in this Province. The herring is a food fish and its use in substantial quantities this year for canning will both add to the value of the catch and reduce that proportion which is routed to reduction plants, to emerge as bone meal.

According to Provincial advices, seven herring canneries operated this Winter, in comparison with two in the preceding season. Herrings were canned in tomato sauce, in oval containers, as before, and also in the new form of one-pound tins, which will sell in bulk at a modest figure. High in protein values, the canned herring will find its way to the United Kingdom to add to the list of edible foods which may be kept easily and readily transported.

It is too early yet to say that herring canneries will duplicate the success reached with the canning of salmon on the Pacific Coast. On the other hand, now that that section of the fisheries industry has devoted more attention to the possibilities of the herring, wartime needs may assist in its development to a point where British Columbia will have added another major business to its list. It is significant in itself that ten times as many herrings were canned up to December 31 last as is customary in British Columbia.

ULSTER'S 100,000 MEN

Northern Ireland, with a population of little over 1,250,000 persons, has 100,000 of its sons under arms. All are volunteers, because the conscription legislation passed at Westminster does not apply to Ulster. The old slogan that "Ulster will fight and Ulster will be right" is being followed in the present War, and it has called forth volunteers in their tens of thousands. The Government at Belfast has put no obstacle in the way of recruiting. It knows that all the man power possible will be necessary before the Allied cause is won. Recruiting has gone on without cessation since September 3 last, and continues. At present, in its contribution of men for active service in the War, Ulster, in proportion to population, has done ten times as much as this Dominion.

Great Britain's Ministry of Information has been pilloried often enough on the ground that it is misnamed and that it says too little. It has hit back at its critics by telling the people that they talk too much, and so it has started an anti-gossip campaign by means of posters. The Times, London, has approved this campaign in saying: "Since every one is pretty sure, at one time or another, to know something which the enemy would like to know, but does not, no one is too unimportant to keep a watch on his tongue and remember that careless talk costs lives."

I am a true laborer; I earn that I eat, get that I wear, owe no man hate, envy no man's happiness, glad of other men's good, content with my own harm.
—Shakespeare.

If you want to succeed in the world, you must make your opportunities as you go on.—Anon.

The Weather

Meteorological Office, Victoria, B.C., at 7.00 p.m. Wednesday, March 6, 1940.

SYNOPSIS OF WEATHER CONDITIONS

Pressure remains high over British Columbia and appears relatively low northwest of Queen Charlotte Islands. The weather continues cloudy and mild throughout this Province, while on the Coast showers are reported.

Light snowfalls are reported in Saskatchewan and Manitoba.

PRECIPITATION AND TEMPERATURES

(Precipitation for twelve hours to 5:00 p.m., temperatures for twenty-four hours.)

	Precipitation	Min.	Max.
Victoria	Trace	44	48
Nanaimo		40	48
Vancouver	Trace	40	52
Kamloops		30	49
Prince George		26	46
Estevan Point	.33	43	45
Prince Rupert	.05	39	47
Langara	.09	39	45
Atlin		23	34
Dawson		10°	13
Seattle	Trace	42	52
Portland	.03	41	50
San Francisco		43	69
Spokane		31	50
Penticton		32	
Vernon		28	
Kelowna		29	45
Grand Forks		29	48
Nelson		31	49
Kaslo		28	
Cranbrook		25	45
Calgary		61	44
Edmonton		32	42
Swift Current		26	30
Moose Jaw	.07	29	32
Prince Albert	Trace	26	32
Winnipeg	Trace	30	34
Tuesday—			
Toronto		26	30
Ottawa		27	29
Saint John		34	37
Halifax		30	33

° Below zero

WEDNESDAY

Minimum	44
Maximum	48
Average	46
Minimum on the grass	34

Weather, cloudy.

5:00 P.M. WEATHER REPORTS

Victoria—Barometer, 30.18; wind, NE., 4 miles; cloudy.

Vancouver—Barometer, 30.16; calm; raining.

Kamloops—Barometer, 30.21; wind, E., 2 miles; cloudy.

Grand Forks—Barometer, 30.21; calm; fair.

Prince George—Barometer, 30.07; wind, SW., 5 miles; fair.

Prince Rupert—Barometer, 30.00; wind, SE., 10 miles; fair.

Langara—Barometer, 29.93; wind, SW., 5 miles; fair.

Estevan Point—Barometer, 30.15; wind, SE., 10 miles; raining.

Tatoosh—Barometer, 30.15; wind, SE., 5 miles; cloudy.

Portland—Barometer, 30.18; wind, NE., 5 miles; raining.

Seattle—Barometer, 30.18; wind, SW., 10 miles; raining.

San Francisco—Barometer, 30.16; wind, W., 5 miles; fair.

Note and Comment

By SANDHAM GRAVES

What a wonderful age that is, eighteen! What a magical thing it is for a young man or a young woman to grow up, to be no longer a child; to leave the Bay of Fancy for the broad Ocean of Life, there to sail under one's own power, with who knows what dreams, hopes and visions waiting to be made true. For of course we make our dreams come true; that is, if we care enough about them as dreams to work at them, to establish them later as realities. That will require purpose, effort and determination; to which for the asking life will add faith and hope.

* * *

At eighteen, I think, the individual dynamos start in earnest; commence to supply energy, which is the mainspring of action. A healthy body is a grand dynamo, capable of long and sustained effort. The heart is an unfailing dynamo, as long as life lasts it will supply light and power for all human activities. The dynamo of the mind is the most amazing engine of all, acting as a governor on all other dynamos and supplying, in addition, a reserve of power which no living mortal has been able to measure. These three dynamos have to be brought into one phase, so that they will work in unison.

* * *

At eighteen, too, one assumes fresh importance in the home; not alone the importance of being grown up, of being a self-starting individual, but also the duties and responsibilities that go with that new and dignified state. There are tasks to share, adjustments to be made, and a brand new freedom, to be exercised with toleration and with discretion. In putting away childish things, however, one need not discard the fairies and fancies of life. They are already old friends, to be kept for the longer journey.

* * *

At eighteen it is probably important to remember that, no matter when schooling may stop, education goes on forever. But now it proceeds along greater heights, with wider horizons and clearer vistas. The day was not yet made that alert human beings could go through without learning something, something of value and use. Even if there were no other people in the world, each day would bring fresh opportunities for self-control; and self-control is the lever which makes all three dynamos pull together. But there are many other people in the world, and an understanding of them is a prime asset.

* * *

People are not difficult to understand. They respond very much as they are treated. Under all the trials and stress of living people remain remarkably human. In all languages the Golden Rule produces the finest fruit, and that is always in season. Of course all dynamos do not work alike. There are one-motored individuals, two-motored, and those with three engines, depending upon how well or ill the dynamos have been kept in repair. But, by and large, one can take only at risk, but may share at pleasure. Few people object to receiving a gift, especially when it is loyalty, affection, service, help or any of the multitude of things that folks prize.

* * *

There will be some things to keep and not to give away. There is, for instance, the gift of free will. No one should surrender that. In a large sense one should keep one's own counsel, especially where the character or reputation of others may be at stake. Conscience, too, is such a personal possession that to let others color it is to invite disaster. Reason will suggest those things which may be shared, and those which are the peculiar property of each individual. Faith is an assistance on the way, and hope outlasts life itself.

* * *

At eighteen, of course, each one inherits the natural world, which, for all its ageing, is remarkably young and vigorous. It is a beautiful world. At eighteen one also inherits the world of human beings, a much more difficult problem, and one for which it can be said no one has found either a full or satisfactory solution as yet. Indeed, that is what life seems to be about. In this there will be few fixed guides, because the world of human beings changes from day to day and from hour to hour. Each day is "modern" to itself and ancient to the future. Every person is both born and dies a "pioneer." Life goes on.

* * *

Being eighteen in this age, however, is perhaps more wonderful than it ever has been before. There is a world of work to be done, and a whole world of knowledge to inherit. Look where you like about the globe, and one may find a great many places where there is room for a deal of improvement. To leave your age better than you find it is one test of worthwhile living. There are others. The old, fundamental truths of fair dealing and fair play must be captured and reapplied. That is a challenge to all who are eighteen today; to all who are about to inherit the earth and all it may contain.

AUSTRALIAN MINERS THREATENING STRIKE

SYDNEY, Australia, March 6 (CP).—A coal strike affecting 20,000 miners in four states was called today for March 11 unless intervention by the Government prevents the walkout. The miners seek shorter hours and higher wages.

The Observation Car

By THE EDITORIAL STAFF

Squire on Deck

The Keating Squire recently received a compliment after attending a wedding anniversary celebration. "You stood out like a bottle of suds at a temperance meeting. You beat us all to the punch," a guest chuckled . . . The same week three sailor friends of the squire simultaneously visited a parson with their fiancees, having made up their minds to relinquish all claims to their pay. The wedding ceremony took exactly fifteen minutes. "Nice going, parson. That's twelve knots per hour," one of the jack tars remarked . . . The squire noticed a fisherman friend returning from Brentwood as he manicured the earth about his spring cabbage plants. Much to the squire's surprise, the man admitted that he had caught nothing and did not even receive a bite. A fisherman who makes a statement like that is one in a million . . . Later the squire's hired man renewed his plea for an increase in pay. "This time I would sooner have a two dollar raise than a ten dollar promise," he reminded his employer . . . One of the squire's neighbors went into a long song and dance about his father who had lived to the age of ninety and never used glasses. Bored to tears, the squire remarked: "I suppose he drank out of the bottle like you?"—G.B.

* * *

Patriotic People

Finland may be a cold country over a very considerable part of the year as far as the climate is concerned. In spite of this its native born sons and daughters have a very warm place in their hearts for their own land. This is made evident at the present time when ruthless Russians are attempting to rob the Finnish people of their territory. From all parts of the world, where the sons of Finland are to be found endeavoring to improve their condition, they are offering themselves to help drive off the invaders. Western Canada has a considerable number of Finnish people and they are answering the call of their native land. Captain M. D. Harbord represents Finland here and is being constantly asked for information regarding the services that are open to them.—O.H.N.

Tides at Victoria

MARCH

Time of tides (Pacific Standard time) at Victoria, B.C., for the month of March, 1940.

Date	Time	H.T. Ft.	Time	H.T. Ft.	Time	H.T. Ft.	Time	H.T. Ft.
1	0:59	7.1	7:22	8.5	15:32	2.9	....	....
2	....	....	0:11	8.4	16:35	2.9	....	....
3	2:27	7.6	4:57	7.6	9:06	9.1	17:25	2.9
4	2:57	8.0	5:39	7.5	10:11	7.9	18:29	3.0
5	3:19	8.0	7:26	7.2	11:14	7.7	19:09	3.1
6	3:30	7.9	7:59	6.9	12:07	7.9	19:47	3.4
7	3:25	7.8	8:26	6.7	12:57	7.5	20:20	3.5
8	3:21	7.7	8:58	6.5	13:45	7.4	20:51	3.9
9	3:26	7.7	9:21	6.4	14:31	7.3	21:20	4.3
10	3:49	7.9	10:04	6.3	15:22	7.0	21:46	4.8
11	4:04	7.9	10:44	6.3	16:19	6.8	22:12	5.2
12	4:24	7.9	11:26	6.3	17:25	6.6	23:20	5.8
13	4:40	7.9	12:12	6.3	19:20	6.4	23:42	6.2
14	4:59	8.0	12:02	3.5	....	....	....	....
15	5:21	8.1	12:54	3.4	....	....	....	....
16	5:44	8.2	13:47	3.0	....	....	....	....
17	6:25	8.2	15:44	2.6	....	....	....	....
18	7:40	8.1	18:39	2.8	....	....	....	....
19	1:52	7.4	8:51	7.3	9:19	9.0	17:26	2.9
20	1:37	7.4	5:52	6.7	10:50	7.9	18:26	2.9
21	1:44	7.4	6:35	6.0	12:02	7.9	19:14	3.1
22	1:56	7.3	7:44	5.1	13:07	7.9	19:57	3.4
23	2:20	8.0	8:21	4.2	14:14	7.6	20:30	3.9
24	2:41	8.2	9:18	3.5	15:20	7.3	21:20	4.8
25	3:12	8.5	10:06	2.9	16:40	7.4	22:04	5.3
26	3:39	8.5	11:00	2.5	19:14	7.2	22:45	5.9
27	4:13	8.5	11:50	2.3	19:50	7.2	23:25	6.5
28	4:45	8.4	12:46	2.3	21:24	7.4	....	....
29	0:35	7.1	5:22	6.1	12:44	2.4	22:56	7.5
30	1:49	7.4	5:40	7.8	14:41	2.6	23:58	7.7
31	4:06	7.5	8:39	7.4	15:40	2.9	....	....

The time used is Pacific Standard for the 120th Meridian west. It is counted from 0 to 24 hours from midnight to midnight. The figures for height serve to distinguish high water from low water. Where blanks occur in the table, the tide rises or falls continuously during two successive tidal periods without turning.

To find the depth of water on the sill at the Esquimalt Drydock at any time, add 30 feet to the height of high water as above given.

SUNRISE AND SUNSET

MARCH

Time of sunrise and sunset (Pacific Standard time) at Victoria, B.C., for the month of March, 1940.

Date	Sunrise	Sunset	Date	Sunrise	Sunset
1	6:55	17:57	17	6:23	18:21
2	6:53	17:58	18	6:21	18:22
3	6:51	18:00	19	6:19	18:24
4	6:49	18:02	20	6:17	18:25
5	6:47	18:03	21	6:15	18:27
6	6:45	18:05	22	6:12	18:28
7	6:43	18:06	23	6:10	18:31
8	6:41	18:08	24	6:08	18:32
9	6:39	18:10	25	6:06	18:33
10	6:37	18:11	26	6:04	18:35
11	6:35	18:12	27	6:02	18:37
12	6:33	18:14	28	6:00	18:39
13	6:31	18:15	29	5:58	18:36
14	6:29	18:17	30	5:56	18:41
15	6:27	18:18	31	5:54	18:42
16	6:25	18:20			

The Meteorological Observatory, Gonzales Heights, Victoria, B.C.

FIFTY YEARS AGO TODAY

(From The Daily Colonist of March 7, 1890)

First Anniversary—Last evening Triumph Lodge, No. 14, I.O.G.T. of Esquimalt, celebrated the first anniversary of its institution with a musical and literary entertainment in the Blue Ribbon Hall. The attendance was good, a delegation of the Victoria Templars swelling the numbers of the audience, and the evening was very generally enjoyed.

Crater of Mount Rainier — The Seattle Press remarks that unusual volumes of steam issued from the crater of Mount Rainier on the morning of February 22, convincing the denizens under its massive walls that life within them is not yet extinct. It was a grand sight, ominous as it may have appeared. Mount St. Helens has been emitting fire, Mount Baker has been quaking, and it is now Mount Rainier's turn for a pyrotechnic display.

More Saw Mills — F. G. Strickland & Co. have received an order for a sawmill plant for Johnson, Walker & Flett, Rock Bay. It is stated that several other mills will shortly be ordered.

Letters to the Editor

No letter to the Editor will be inserted except over the proper signature and address of the writer. This rule admits of no exception. No letter should exceed 500 words in length.

NOT A CANDIDATE

Sir,—My last letter to the people of the Nanaimo Federal Electoral District indicated that I would offer myself, as a candidate for this election, only upon being assured of the substantial wish of the electors to that end.

Everywhere I have found sincere well-wishers and much approval of my past work. I am proud that I have also discovered among you some real friends. Unfortunately all these are not enough. It takes money and well-directed effort to run an election.

In 1935 the nickels and dimes of many of the then C.C.F.-ers provided most of my campaign funds. Today, as an Independent, organization funds are absent, and I will not accept money from corporations, no matter how well meaning they may be.

Had the last session of Parliament permitted (though I do not blame the Government entirely for what happened), I would gladly have spent my own money to risk your selection, but now, in all the circumstances, I reluctantly withhold my name.

I say "reluctantly" because I feel that my work is not finished, and the many things I worked so hard for—such as social security and other aims for your service—must be laid aside.

I will say "regretfully" also, because it is not good for our country that we are exhibiting in this election, such a lack of the true sense of proportion.

The vigorous prosecution of the war—a practical and religious duty of paramount importance—is being overshadowed by tu quoques and small-minded party bickerings.

The whole problem of political and party patronage is neglected by all parties—thrust behind too readily by the Prime Minister's temporary veto—while up and down our streets and lanes stories grow louder and wider, and the festering sore is still untended.

While the old-line parties can blame each other, the C.C.F., with its short history, adorns no pages. The thousand Marxists in British Columbia, who seized control of the true C.C.F. groups of 6,000 members in 1936, do not retain that control by the truth of their teaching, but by political trickery.

This letter must remain short, but others will agree with me that the Marx of the "Communist Manifesto" is the anti-religious and impractical spirit which today dominates Russia and degrades Germany. It is the force which has penetrated the C.C.F. and blinded many school and college teachers throughout Canada as well as in British Columbia. It is now directing and controlling human, social and industrial organizations everywhere, not alone in our country, but throughout the world.

It is that spirit with which we of the British Commonwealth and our awakened ally are now at war; and only Grace—and Grace abounding, will permit us to retain our hope when the storm is spent.

J. S. TAYLOR,
M.P. for Nanaimo in the Eighteenth Canadian Parliament.
P.O. Box 66, Vancouver, B.C., March 7, 1940.

C.C.F. CANDIDATE

Sir,—I have just learned that Mr. Kenneth McAllister is running in Victoria as Co-operative Commonwealth Federation candidate in the forthcoming Federal Election. May I be allowed to express my appreciation of those qualities that seem peculiarly to fit him to represent his fellow citizens in the Dominion Parliament. Through the years I have known him, Kenneth McAllister has impressed me by his integrity of character, his deep human sympathy, and his unswerving allegiance to what he believes to be right. He has my most cordial good wishes.

J. KING GORDON,
28 East Tenth Street, New York, U.S.A., March 4, 1940.

"FOR VALUE RECEIVED"

Sir,—A few days ago you were good enough to publish a letter of mine relating to the above subject, and were even considerate enough to supply the heading, which I appropriated bodily from an editorial in your precious edition.

Opening, this afternoon, The Regina Leader-Post, the most influential Liberal journal in the province of Saskatchewan, I was amazed to read an almost unbelievable boast made by the Hon. James G. Gardiner, Federal Minister of Agriculture, when addressing a meeting in the Yorkton constituency the day before in support of the Liberal candidate. Mr. Gardiner is to be in Victoria this week, and it would be interesting to hear him give a satisfactory explanation to the ultra-loyal people of this city.

The Minister's boast to the Yorkton farmers—and on this he made his appeal for their support—was to the effect, to quote The Leader-Post's report of his own words, that, "Great Britain is paying Canada today twenty cents more a bushel for its wheat, than could be obtained anywhere else."

In other words, whilst the old Mother Country is facing the tremendous handicap of submarine warfare, in which whole cargoes of foodstuffs may possibly be sunk ere reaching their destination, Canada is calmly fleecing the Motherland to the extent of twenty cents a bushel more than can be obtained elsewhere, and in addition, Great Britain must stand the cost of transport through perilous seas, at a ruinous cost of convoys. What a travesty on the Liberal boast that under Mr. Mackenzie King, Canada is doing all that is possible to aid Britain in this time of stress. Mr. Chamberlain stated the other day that the Old Country was spending $445,000,000 in Canada during the first year of the war. If we are going to profiteer to the extent of twenty cents a bushel for wheat, and in all other commodities on a similar scale, why should we indulge in Pecksniffian platitudes about "doing our utmost to assist the Allies" in their grim struggle. Could a National Government do worse? And would they boast about it if they did? I think not, so let's give it a tryout.

DAVID GRIEVE TUCKWELL.
1175 Yates Street, Victoria B.C., March 5, 1940.

A READJUSTMENT

Sir,—Mr. Stanley F. Bulley, conductor, Victoria Choral and Orchestral Union, at the Christ Church Cathedral, drew to our attention, several days ago, the fact that the concert of Allan Jones, originally scheduled for the Royal Victoria Theatre, March 12, results in a date clash with the presentation of Bach's St. John Passion by the Victoria Choral and Orchestral Union. On receiving this information from Mr. Bulley, we expressed our desire to co-operate with all local musical presentations and to this end telegraphed the New York management, who, after some delay, were able to reach Allan Jones on the road. Mr. Jones then telegraphed us that he had found it possible to rearrange his schedule in such a way that he can sing in Victoria on March 13, in order to eliminate this conflict. We have expressed our appreciation to Mr. Jones, as the route sheet he has sent us shows that his next few dates are badly telescoped by this rearrangement and that very difficult transportation connections will have to be met.

We were, however, happy to be able to make this readjustment in order that the largest possible audience may be present in Christ Church Cathedral when Bach's beautiful work is presented.

J. GORDON HILKER,
(Hilker Attractions, Ltd.)
710 Seymour Street, Vancouver, B.C., March 2, 1940.

ILLEGAL PICKETING

COLUMBUS, O., March 6 (AP).—Ohio's Supreme Court ruled today picketing is illegal "in the absence of a legitimate trade dispute."

Union spokesmen said immediately the American Federation of Labor probably will carry the issue to the United States Supreme Court.

JOIN THE "SALADA" STAMP CLUB

● For ten cents and the label end, showing the teapot trade-mark, from any packet of SALADA TEA we will send you a Beginner's Outfit of: 1—64 page Stamp Album. 2—100 all-different stamps. 3—Big list of thousands of stamps offered Free in exchange for SALADA labels.

SALADA STAMP CLUB - 461 King St. W., Toronto

Tailored Suits

Sizes 12 to 40

Black, Navy, Brown, Teal Blue, Teal Green, Air-Force Blue, Black and Navy Pin Stripes

All Faultlessly Tailored!

10.88 to 24.50

DICK'S DRESS SHOPPE
1324 Douglas Street Phone E 7552

For Fire and Automobile Insurance, Rentals and Real Estate, Consult
ELSIE B. RICHARDS
Suite 7, Metropolitan Building, Opposite Postoffice
PHONE EMPIRE 7722

MEN'S FLANNEL PANTS
Popular medium grey shade, plain or striped. Well tailored and finished with five pockets, belt loops, cuff bottoms. Sizes 30 to 42. Extra good value at . . . 2.98
"THE WAREHOUSE"
1420 Douglas St. "Victoria's Stores of Better Values" 1110 Government St.

STOCKER'S SECURITY STORAGE LTD.
VICTORIA'S FINEST FURNITURE • • • WAREHOUSE
MOVING • PACKING
PHONE G3181

According to Culbertson

Few players realize the value of sacrifice bidding. It is correct to overbid deliberately when you think your loss will be less than if the opponents are permitted to play the hand. Another advantage is that the opponents may decide to continue with their own bidding and maybe set themselves instead of setting you.

In today's hand West was guilty of a major bidding error when he failed to sacrifice at five hearts. His loss would have been 200 points. As it was, the opponents scored a game worth about 400 points.

East, dealer.
East-West vulnerable.

NORTH
♠ K Q 4 3
♥ J 8 7
♦ A 6 5
♣ 9 4 3

WEST
♠ 9
♥ K Q 10 5 4 3
♦ 2
♣ Q J 10 6 5

EAST
♠ 8 2
♥ A 9 6 2
♦ K Q J 8 7 3
♣ K

SOUTH
♠ A J 10 7 6 5
♥ —
♦ 10 9 4
♣ A 8 7 2

The Bidding

East	South	West	North
1 ♦	1 ♠	2 ♥	2 ♠
3 ♥	4 ♠	Pass	
Pass			

South's jump to four spades was well chosen to give the impression of strength. He was by no means confident of making his contract, but was sure West would go to four hearts over three spades. Then he would have to bid four spades and the opponents might be in a better position to choose between doubling and continuing with hearts. But by bidding four spades at once he might intimidate West and prevent him from arriving at the correct decision.

West was intimidated, although for no discernible reason. He should have gone to five hearts with some hope of making the contract.

Against four spades, West opened the deuce of diamonds. This was obviously a singleton and declarer lost no time in putting up dummy's ace. He ruffed a heart in his hand and got back to dummy with a trump. Another heart was ruffed and dummy entered with a second high trump for a final heart ruff.

At this point South stopped to count out the hand. West had led a singleton diamond and had showed up with only one spade. He therefore had started with eleven cards in hearts and clubs. These were six hearts and five clubs, since with a seven card heart suit he undoubtedly would have bid again, and with a six card club suit, which would have to be headed by the K-Q-J, he would have risked a five club bid over four spades. East was therefore marked with a singleton club, and South saw a way to avoid losing the expected two diamonds and two clubs.

South simply cashed the ace of clubs and led a diamond. East cashed his two diamond tricks, but then had to lead a red card, permitting South to ruff while North discarded a losing club.

TOMORROW'S HAND

South, dealer.
Both sides vulnerable.

NORTH
♠ K 9 6
♥ Q 10 5
♦ Q J 10 4
♣ 7 4 3

WEST
♠ 8 4 3 2
♥ 7 6
♦ K 7 3
♣ K Q J 6

EAST
♠ Q J 7
♥ 8 3
♦ A 8 2
♣ A 10 9 8 2

SOUTH
♠ A 10 5
♥ A K J 9 4 2
♦ 9 8 3
♣ 5

Mr. Culbertson will discuss this hand in tomorrow's column.

CATELLI Spaghetti
ITALIAN STYLE

in TOMATO SAUCE and CHEESE
Made in Vancouver

Ontario Premier to Visit Air Training Base at St. Thomas

Hepburn's Charges Denied by Officers at Centre—Newspaper Explains Publication of Report Concerning Confusion Over Charges

TORONTO, March 6 (C.P.).—Premier Hepburn is prepared to have a commission investigate his charges that "violent disturbances" occurred at the St. Thomas air training base, charges that brought denials from Hon. Norman Rogers, Minister of National Defence, and two squadron leaders at the centre.

The Premier made the announcement today after reading that Mr. Rogers had denied the charges and at the same time had invited Mr Hepburn to visit the school with newspapermen and ask what questions he liked.

On Monday Mr. Hepburn will visit the centre and he said "If Mr. Rogers does not come I may exercise my authority and appoint a commission to investigate the trouble."

Meanwhile, he summoned Deputy Attorney-General Cecil Snyder to discover just how far the province might go in the way of carrying out such an inquiry. Mr. Snyder requested twenty-four hours to prepare the information.

WOULD STATE THEIR CASES

The two squadron leaders, G. R. Hicks and R. F. C. Metcalfe, officers commanding of No. 1 and 2 Wings, respectively, issued statements at St. Thomas saying they were seeking permission of their superiors to state their cases.

Hicks said "I consider reports published in the public press, which apparently emanate from political sources, an insult to the intelligence and integrity of the airmen of the R.C.A.F."

Metcalfe said "Mr. Hepburn's statements are so full of inaccuracies that I have taken the only step left for me, inasmuch as the statement amounts to criticism of my administration."

APPEAL FOR PERMISSION

Both officers said they had appealed for permission to place their cases "before the acting Governor-General" to obviate any possibility of their positions becoming untenable.

Regulations prevented them from giving detailed information, the officers said, but Hicks added: "I may be returned to England in disgrace for making this statement, but I would prefer this to remaining here and watching politicians interfere in purely service matters beyond their competence to observe correctly."

The two officers were among those sent here from England under the Empire training scheme. Both disclaimed "any interest whatever in Canadian politics."

MAKES POSITION CLEAR

ST. THOMAS, Ont., March 6 (CP).—The Times-Journal today published the following:

Regarding the statement made by Premier Hepburn at Toronto yesterday that "the press were warned not to publish" reports of a disturbance at the St. Thomas Royal Canadian Air Force Training School on Saturday, February 10, The Times-Journal would like to make its position in the matter clear.

When we heard reports of the walkout at the school, we endeavored to ascertain the cause and extent of the same, interviewing some of the men on the street and trying to secure statements from the officers at the school.

Stories given by the men were conflicting and indefinite. Officers at the school declined to make statements but asserted that the situation was not serious.

OVER WEEK-END LEAVES

The Times-Journal learned sufficient, however, to convince us that there had been trouble in the nature of a partial walkout at the school and that it had been due in a great measure to a misunderstanding over a new system of week-end leaves brought into force through the replacing of a single-shift work system with a double-shift work system.

Having in mind the general war censorship regulation that nothing must be printed that would aid the enemy or in any way "prejudice recruiting, training or discipline of the armed forces of Canada," we endeavored, while giving the public the facts, not to say anything that would conflict with those regulations.

We had no communication, direct or otherwise, with the censors at Ottawa or Toronto, either before publication or afterwards. We felt at the time, and still do, that what we published covered the situation and did not conflict with the general censorship regulations.

PUBLISHED ACCOUNT

TORONTO, March 6 (CP).—Following is the report published on Saturday, February 10, by The St. Thomas Times-Journal in connection with the R.C.A.F. training centre there:

"A new system of 'leaves' was introduced at the No. 1 technical training centre of the R.C.A.F. here on Saturday, with the result that early Saturday afternoon Talbot Street was aswarm with airmen. The large number of men on the streets gave rise to rumors that the men were 'A.W.O.L.,' but such was not the case.

"According to officials at the school, the new system of granting leaves was brought in after a decision reached on Friday and made effective Saturday for the first time. The new system was necessitated by the introduction of the two school shifts, one working during daytime hours, the other during evening and night hours. When classes were being taught only during daytime hours, leaves were given under what was known as the color card system, and this did not work satisfactorily when the double shift was introduced.

CHANGE IN LEAVES

"Under the new system, one of the shifts will have leave every afternoon between the hours of 12 noon and 3.30 or 4 p.m. The other shift will have leave every evening, commencing at 5 and ending at 10 or 10.30 p.m. Under the old system men in the ranks only had two evenings a week until 1 a.m.

"The Times-Journal has the authority of an officer at the training centre for the statement that the men on leave in town Saturday have no reason to expect C.B. It was also given to understand that leave tickets will henceforth only be issued under exceptional circumstances, those being special late leave and week-end passes. Military police were in town on Saturday earlier than usual, for the simple reason that prior to today there have been no afternoon leaves."

Auxiliary Route Proposed Through City Not Favored

AS the result of deliberations at a City Council meeting on Monday afternoon, the Public Utilities Commission will be informed by Forrest L. Shaw, city solicitor, that the council, by unanimous resolution, is opposed to any plan of the Blue Line to operate a bus service from Oak Bay to the Legislative Buildings. Mr. Shaw, on instructions from the council, will remind the commission that a gentlemen's agreement exists between the city and the B.C. Electric Railway Company, Ltd., to provide service until the organization of a new transportation system. He will also point out that the passage of buses along Fort Street would be contrary to Streets Traffic Regulation By-law. On receipt of an application from the Blue Line, the commission asked the City Council for an expression of opinion.

Maxine Elliott Dies at Cannes

CANNES, France, March 6 (AP).—Maxine Elliott, sixty-seven, the American actress who achieved success both in Europe and North America, died last night at her chateau at Juan Les Pins.

For many years, since her retirement from the stage, Miss Elliott had lived on the French Riviera at her Villa L'Horizon.

A famous beauty in the early part of the century, Miss Elliott made her last stage appearance in 1920 at her own theatre in New York after thirty years as an actress.

B.C. ELECTRIC
announces a new
Gibson Refrigerator
that smashes all records
for refrigerator value—
the price is only $159.50
Easy Terms Available

First and most important it has a hermetically-sealed unit with usual five-year guarantee... interior light... exclusive fast freezer shelf... all-porcelain interior ...10.62 square ft. of shelf area... 3 ice cube trays
and all for only $159.50 Easy Terms Available
B.C. ELECTRIC

I Used to worry about "SPRING CLEANING"
BUT NOT ANY MORE!
LICENSED SANITONE CLEANERS
The New Method means more than just cleaning. It means the use of the very latest renovating methods that restore original colors, brightness and NEWNESS far beyond anything you ever thought possible. It works wonders with Carpets, Curtains, Drapes, Slip Covers, Blankets, EVERYTHING
—and Jim agrees with me that it isn't worth half killing myself by doing it all at home.
And when I saw that the New Method people did everything so much better and more thoroughly than I could (even with Jane to help—me), well, that settled it. Even if you think you can't afford to send everything, DO send your curtains and carpets. Just you call G 8166 and forget it—like I do!
NEW METHOD
SPRING CLEANERS G 8166 LAUNDERERS

Obituary

ROLSTON—There passed away at Stewart, B.C., on February 23, very suddenly, Herbert William Machell Rolston, aged fifty-one years. He is survived by his parents, Mr. and Mrs. W. G. M. Rolston, Menzies Street, Victoria, and one sister, Mrs. R. A. Lort, Nicola Street, Vancouver. Funeral services will be held in Vancouver in Christ Church tomorrow afternoon in the Masonic Cemetery.

SMITH—The death occurred at St. Joseph's Hospital yesterday of Harry Walter Smith, of 1028 Pendergast Street, aged seventy-two years. He was born in Hanlow, Kent, England, and had been living in this city for the past twenty-five years. He was a member and director of the Tillicum Athletic Club. He leaves to mourn his loss his wife, at home; three sons, Edward Vincent, at home; Ronald Agar, in Victoria, and Eric, of the R.A.F.; one daughter, Mrs. Alfred Webb, Victoria; and one granddaughter. The funeral will be from Hayward's B.C. Funeral Chapel on Saturday at 3:30 p.m., Rev. J. R. Fife officiating.

EVANS—There passed away yesterday in Victoria, Mrs. Jane Evans widow of Lewis Watkins Evans, 2972 Cadboro Bay Road, aged seventy-three years. She was born in Liverpool, England, and had been a resident of this city since 1907. She was a charter member of the Order of Eastern Star. She leaves two brothers and two sisters in England and a brother, Robert Hughes, in Victoria. Funeral services will be held in Hayward's B.C. Funeral Chapel on Saturday at 2 p.m., Rev. A. E. Whitehouse officiating, followed by cremation at Royal Oak. It is requested that no flowers be sent.

OSBORNE—The remains of Rev. Father John Osborne will rest in the Bishop's House this morning from 9 o'clock until this evening at 9, when they will be conveyed to St. Andrew's Cathedral to lie in state until Friday morning, when Solemn Requiem Mass will be sung at 10. Interment will be made in Ross Bay Cemetery. Hayward's B.C. Funeral Co. is in charge.

CURTIN—The funeral of Alfred Curtin will take place this afternoon at 2:30 o'clock from the Thomson Funeral Home. Rev. P. C. Hayman will conduct the service, which will be under the auspices of Victoria Columbia Lodge No. 1, A.F. and A.M. Interment will be in the family plot in Ross Bay Cemetery.

SCOTT—A large congregation of sorrowing friends and a profusion of floral offerings marked the funeral held yesterday afternoon for Alice Edna Scott, Adjutant Watts, of the Salvation Army, conducting the service. The hymns sung by the congregation were "I Have a Home Fairer Than Day" and "Home Over There." A vocal solo, "Only Remembered," was rendered by Miss Eileen Wilkinson. The following were pallbearers: Bert Rutherford, Alfred Hughes, Andrew Horne, Albert Pegg, Clarence Rowes and W. Hastings. Interment was made in the Colwood Burial Park, the Junior Girls' singing company of the Salvation Army acting as flower-bearers. Thomson Funeral Home was in charge of arrangements.

HAMILTON—Funeral services for John Hamilton took place yesterday afternoon from Sands Mortuary, Ltd. Rev. J. L. W. McLean conducted the service, during which Mrs. S. M. Morton rendered the solo, "Some Day We'll Understand," and the congregational hymn sung was "Abide With Me." A large number of beautiful floral offerings covered and surrounded the casket. The following acted as pallbearers: W. T. Straith, M.P.P.; F. E. Anderson, A. Chapman, A. Price, J. Anderson and B. Anderson. Interment took place in Colwood Burial Park.

WAGG—Private funeral services for George Wagg were held Wednesday afternoon. Rev. P. C. Hayman officiated, and interment took place in the family plot at Ross Bay Cemetery. The following acted as pallbearers: A. W. Jones, A. G. Wagg, E. H. Emery and J. H. Wagg. S. J. Curry & Son had charge of arrangements.

MORGAN—There passed away in this city on Tuesday, Arthur Morgan, in his seventieth year. Born in England, he had been a resident of Victoria for the past thirty-three years, residing at 631 Pandora Avenue, and formerly of 214 Sims Street, Saanich. He is survived by a sister and a brother. The remains are resting at Sands Mortuary, Ltd., from where the funeral service will be conducted on Saturday at 3:30 o'clock. Rev. B. Wilson-Hodgson will officiate, and interment will be made in the Royal Oak Burial Park.

MIDDLETON—Died yesterday at the family residence, Mrs. Louise Middleton, aged seventy-seven years. Mrs. Middleton was born in Devonshire, England. She is survived by her husband, at 3693 Quadra Street, and one son, Percy. The remains are resting at Hayward's B.C. Funeral Chapel. Funeral arrangements will be announced at a later date.

HOT IN LOS ANGELES

LOS ANGELES, March 6 (AP).—The temperature rose to eighty-one degrees today, making it the hottest March 6 since 1914.

Managing Director of Benison Agency

BRYCE R. MUIR

FOR the past fifteen years with Ford Motor of Canada, as advertising and general sales manager, has been appointed managing director of Benison Company, Limited, with offices at Montreal, Toronto and Vancouver. Prior to joining Ford, Mr. Muir was with Curtis Company, Windsor, direct mail; and McKinney, Marsh & Cushing, advertising agents, Detroit.

LOCAL TURKEYS
From MILLER RANCH ROCKY POINT
18 to 25 lbs.—28c per lb.
11 to 14 lbs.—35c per lb.
STUART'S MEAT MARKET
1402 DOUGLAS G 7138

BEGG'S
Bargain Beaters!
1932 FORD V 8 FOUR-DOOR SEDAN $350
1932 DODGE SEDAN. Four new tires $425
1938 FORD DE LUXE SEDAN Four new tires $795
1936 PLYMOUTH R.S. COUPE. Four new tires $650
1938 WILLYS BUSINESS COUPE Four new tires $650
1938 PLYMOUTH BUSINESS COUPE Four new tires $825
1937 CHRYSLER ROYAL SEDAN. Four new tires $850
1938 PLYMOUTH 4-DOOR SEDAN, 4 new tires $845
Many More to Choose From
Begg Motor Co.
837 Yates St. 865 Yates St.
The Home of Certified Used Cars
Open Evenings G 1144

FUNERAL NOTICE

Members of Victoria Columbia Lodge No. 1, A.F. & A.M., are requested to meet at the Masonic Temple, Pyzard Street, Victoria, B.C., on Thursday, March 7, at 2 P.M. to attend the funeral of our late Brother Alfred Curtin. Members of local lodges and sojourning brethren in good standing are invited to attend.

By order of the Worshipful Master.
C. NICKERSON,
Secretary.

WIFE CARRYING ON ELECTION CAMPAIGN

EDMONTON, March 6 (CP).—The campaign of Lieut. J. H. Tremblay, who is seeking re-election to the Alberta Legislature in the northern riding of Grouard, is to be carried on by his wife. Lieut. Tremblay, a Liberal, is now at Aldershot Camp in England with the Edmonton regiment.

Mrs. Tremblay said that she would leave for the riding tomorrow. A native of Quebec, she will speak in both French and English.

FAVORITE FLAVOR-IT with GOOD COOKS

NEW OFFER!
Send 15 BOVRIL CUBE wrappers to "BOVRIL", Park Ave., MONTREAL for FREE BOTTLE of BOVRIL sent you post free.
GET SOME TO-DAY

NOVA-KELP from Nova Scotia
BRINGS YOU—
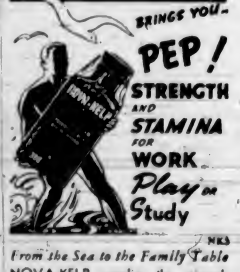
PEP! STRENGTH AND STAMINA FOR WORK Play or Study
From the Sea to the Family Table
NOVA-KELP supplies the minerals essential to robust health . . . corrects weak, nervous, rundown condition . . . builds resistance . . . KEEPS you FIT. Get at the cause of mineral deficiency ailments with NOVA-KELP . . . NOT a medicine but a pure mineral-rich deep-sea kelp in tablet form.
● On Sale at all Drug Stores

612-16 Fort St. **KIRKHAM'S** PHONES Groceries - G 8181 Meats - - G 8182 Fruit - - E 5671
Daily Delivery Reliable Foods
Esquimalt, View Royal, Colquitz, Royal Oak, Cedar Hill and Inside Points.
Fair Prices — Honest Weights and Descriptions

AWNINGS
FOR STORE OR HOME — PROTECT YOUR DRAPERIES AND CARPETS
Full Range of Patterns to Choose From — Estimates Free
F. JEUNE & BRO., LTD.
870 JOHNSON STREET G 4632

GIRLS!
Don't Pass Up This Chance to Get a Pair of Our Regular $6.95 to $8.95
Quality Shoes
$3.95 and $4.95
Spike heels in gabardines, patent leather, suedes and smart combinations in all the new colors.
W. H. GOLBY'S
Store-Wide Sale
E 3851 1465 Douglas Street

New Low Bus Fares
Return From Victoria

San Francisco	$24.70	Winnipeg	$51.50
Los Angeles	$33.70	Chicago	$60.60
Calgary	$32.80	New York	$74.40

VIA GREYHOUND CRUISER COACHES
The economical way to travel. Cheaper than driving your own car. Stopover privileges allowed.
Gray Line Travel Bureau
756 Yates Street Phone E 3833

Great Enthusiasm Displayed at Arena Campaign Meeting

Businessmen's Division Gathers at Y.M.C.A. to Organize for Financial Drive, Which Will Start Next Tuesday—Many Attend

IF the enthusiasm and optimism shown at the businessmen's division meeting held last night in the Y.M.C.A. is any criterion, the financial campaign to raise funds to construct an arena in Victoria, which will open next Tuesday, is an assured success.

Over seventy canvassers attended the dinner meeting, under the chairmanship of William Clarke, and received final instructions for carrying out their part in the one-week drive, from Tuesday, March 12, to Tuesday, March 19.

Frank Paulding, campaign director, spoke on the organization of the campaign and said that in all his experience in conducting financial drives in this city he had never anticipated such popular response for an arena as that registered by citizens here. Mr. Clarke also spoke on the organization of the campaign.

OFFER SUPPORT

Warren W. Martin, vice-chairman of the campaign, reported that sixty-seven Victoria organizations had offered their fullest support to the drive. Many donations have already been received and it was said that certain local organizations had promised anywhere from $500 to $600 from their general memberships.

A delegation of Chinese was present at last night's meeting and pledged its support.

The complete arena prospectus was issued for the first time, and today 13,500 copies will be mailed to citizens. Every phase of the Junior Chamber of Commerce's drive for $125,000 is contained in the folder, which points out that the building could be used for ice skating, hockey, basketball, box lacrosse, indoor tennis, badminton, symphony, choral and band concerts, ice spectacles and public meetings.

WILL MEET TONIGHT

Tonight the public services division will hold its first canvass meeting in Spencer's dining-room. E. G. Rowebottom is chairman of this group and Councillor J. V. Johnson is vice-chairman.

On Friday the industrial division will meet at supper in the Y.M.C.A. cafeteria for its initial gathering. Jack Barraclough heads this division and Thomas Sturgess is vice-chairman.

The final group to meet is the residential division, presided over by Frank Hunter and G. A. A. Hebden, which will gather in Terry's dining-room next Monday, the night before the big campaign opens.

Hon. John Hart, Minister of Finance; F. E. Winslow, manager of the Royal Trust Company, and J. A. Harrison, assistant city treasurer, will be the trustees of the money collected in the campaign.

NINE COMMISSIONERS

According to the new prospectus, upon completion the arena-auditorium will be operated by a commission of nine persons, one each from the following organizations serving without remuneration: The City of Victoria, the sports groups in Greater Victoria, the Provincial Government, the three surrounding municipalities, the Service Clubs' Council, the musical and dramatic organizations, the Junior Chamber of Commerce, the Local Council of Women and the Victoria and District Parent-Teacher Council.

The initial commission will take office as follows: Three commissioners shall serve for one year; three for two years and three for three years.

Candidates Meet on Common Ground

All three candidates for the Victoria Federal riding sat on the one platform at a meeting of aged Victoria people in the Eagles' Hall on Tuesday afternoon. The meeting was called by the Victoria Old Age Pensioners' Association, to enable the candidates to state their views on pension questions, after hearing the requests of the pensioners presented by Frank LeRoy. From left to right, in the above picture, the candidates are: R. W. Mayhew, Liberal member for Victoria in the last Parliament; Brigadier J. Sutherland Brown, Conservative, and Kenneth McAllister, C.C.F.

Headquarters For
RCA VICTOR RADIOS
Fletcher Bros.
1130 Douglas (VICTORIA) Ltd.

Window Blinds
RENEW YOUR FADED AND WORN BLINDS
Liberal Allowances for Your Old Rollers
Estimates Cheerfully Given
Champion's, Ltd.
717 FORT ST. PHONE E 2422

NANAIMO-WELLINGTON AND ALBERTA COALS
J. E. PAINTER & SONS
617 CORMORANT ST. PHONE G 8841

WOULD ABOLISH RADIO LICENCE

Conservative Leader Promises to End Fee on Receiving Sets if Elected

MONTREAL, March 6 (CP).—Conservative Leader Manion issued today a statement in which he promised that if he is elected he will abolish the radio licence fee and operate national broadcasting on a "pay-as-you-go" basis.

The statement:

There has been a great deal of discussion, both in the press and on the hustings, on the subject of radio licences, and the present seems to be an opportune time to make my position clear.

It is my firm belief that there is no reason why the radio user in Canada should be compelled to pay $2.50 for the privilege of listening to his radio, whereas the radio user in the United States pays nothing. The radio licence fee is merely a nuisance tax, and one which bears heavily on those who are least able to pay. Numerous reasons can be given why the radio fee should be abolished, but I think they are obvious to most people.

It is my purpose therefore to abolish the radio licence fee and to operate national broadcasting on a pay-as-you-go basis, which will retain the advantageous services now provided. There are other means without the licence fee of having radio pay its way.

UTTER WASTE

During the Great War there was an old cannibal who, on hearing of the terrible wars then raging in Europe, was most curious to know how the Europeans managed to eat such enormous quantities of human flesh. On being told that the Europeans did not eat their slain foes, he was shocked, and wanted to know what kind of barbarians they were to kill without any real object!

Mount View High School Receives Shell Collection

The natural history museum of the Mount View High School has received, through the generosity of Mrs. George G. Henderson, 3116 Harriet Road, a large collection of sea shells from all parts of the world.

Mrs. Henderson has been a collector of sea shells for many years and has accumulated a splendid assortment of American west coast shells. In addition to the native shells, Mrs. Henderson has in her collection many samples of tropical and fresh water shells received through exchange with collectors in other parts of the world.

The entire collection, comprising thousands of shells, is classified and housed in a large cabinet especially constructed for the purpose.

Brown: "So your son had to leave college on account of poor eyesight?"

White: "Yes, he mistook the dean of women for a co-ed."

City and District

Is Remanded—Charged with begging on Humboldt Street, between Douglas and Gordon Streets, Ernest Kruse pleaded not guilty and was remanded until this morning for trial in the city police court.

Seek Plates—Provincial Police asked city police yesterday to watch for car licence plates numbered 2-899. They were dispatched by mail to Harry Mark, 1503 Government Street, and are believed to have fallen into the wrong hands.

Poultrymen to Meet—The Victoria Poultry Association will hold a meeting tonight at 8 o'clock at the Y.M.C.A. H. D. Reid will give a talk on the recent World's Poultry Congress at Cleveland. Visitors are invited.

New Building—Williams, Trerise & Williams have been awarded a contract to construct a new building for the Christian Missionary Alliance on Yates Street, near Cook Street. It will be a one-story stucco structure, measuring eighty feet by forty feet, and costing $8,800.

Sees Prowler—A prowler tried to enter a bedroom window at the home of Mayor Andrew McGavin, 2810 Jones Street, at 4 o'clock yesterday morning. Constables Joseph Addison and Harry Mercer searched the neighborhood without success after receiving a good description of the intruder.

Seven Fined—Two motorists were each fined $2.50 in the city police court for parking over the hour limit. Two each paid similar fines for failing to have car rear lights illuminated. Two were each fined $5 for ignoring stop signs. One was fined $10 for speeding past a school zone.

Observatory Temperatures—Maximum and minimum temperatures recorded yesterday at the Dominion Meteorological Observatory on Gonzales Hill were 48 and 44 degrees, respectively. Only a trace of rain was recorded on the instruments there during the twelve-hour period up to 5 p.m. yesterday.

For Intoxication—A man who pleaded not guilty to a charge of being intoxicated on Yates Street was fined $25, or in default five days in jail, in the city police court yesterday. Evidence was given by Sergeant Roy Woolsey. The accused declined to make any statement or give evidence on his own behalf.

Registration Sought—A stimulated interest in credit unions, as a result of provincial efforts to explain the operation of the Credit Union Act, was reported yesterday at the Registrar of Companies Branch in the Legislative Buildings. One licence was issued last week and several others have been applied for, it was said.

Visit Aged Men—Alderman W. H. Davies, chairman of the Aged Men's Home committee, and his colleagues, Alderman Burges Gadsden and Alderman Duncan McTavish, were luncheon guests at the home on Monday. Alderman Davies, who is secretary of the Landsberg Aged Men's Fund, made the monthly donation to non-pensioners, and distributed chocolates to the Home residents.

Index Is Published—The work of Sydney Weston, documents clerk in the Provincial Library, an index of provincial publications has been published, listing reports, bulletins and findings of various commissions in the last seventy years. Containing 166 pages, the work will be used for departmental reference and for other purposes.

Cyclist Slightly Hurt—Robert Gilchrist, Braefoot Road, Saanich, received slight bruises about 5:15 p.m. yesterday when his bicycle was in collision with an automobile driven by W. M. Neil, 2605 Douglas Street, on Cedar Hill Road, near Blenkinsop Road. He was taken to the Jubilee Hospital by Mr. Neil, where he was found to be only slightly hurt.

Dangerous Driving—A youthful motorist, represented in the city police court by E. L. Tait, pleaded not guilty to a charge of driving in a manner dangerous to the public at Hillside Avenue and Cook Street on February 12, but was convicted and fined $30. Evidence of an accident in which the accused was involved was given by Constables John D. Blackstock and Clayards.

Revision Officers—John G. Rutan, J. Alan Baker, R. S. Yates, H. E. A. Courtney, William P. Tranter and George W. Mowat took their oath of office as revision officers on the Federal voters' list before Judge H. H. Shandley in County Court, Tuesday. The officers will hear complaints next Monday to Wednesday, and will later proofread the revised lists.

For Begging—Convicted on a charge of begging along Humboldt Street on Tuesday, Ernest Savident was sentenced to serve fifteen days in jail at hard labor at the conclusion of his trial in the city police court yesterday. Sergeant J. H. Petterson swore that the accused stopped four persons within half an hour. Savident explained that he had asked two or three persons for matches.

Pleads Guilty—Through Percy Walls in the city police court yesterday, L. J. Carlson pleaded guilty to a charge of failing to stop at the scene of an accident. Magistrate Henry C. Hall imposed a fine of $25. Constable George Clayards testified that the defendant collided with another car at Government and Johnson Streets on February 17, and failed to halt. Mr. Walls submitted that his client was unaware that he had damaged another car.

Plan Annual Meeting—The annual meeting of the Society for the Preservation of Native Plants of British Columbia will be held next Wednesday, March 13, at 8 p.m., in the City Hall. The speaker will be K. C. McCannel, who will give a talk on "Provincial Parks and National Forestry Programme of Youth Training," and later there will be a short film describing the work of the forest service. Reports will be read covering the activities of the society for the past year, and members are urged to attend. Any of the public who are interested will be cordially welcomed.

Made His Own Job—How a twenty-one-year-old British Columbia youth created a job for himself was recounted yesterday by officials of the Provincial Department of Agriculture. Learning how to handle bees, the young man put together his own hives and equipment and planted colonies in the fireweed of logged-off areas Up-Island. Yesterday he prepared a contract with an industrial organization to take all of the honey he can collect from his hives this year. Though his identity was withheld for the present, the young man is now headed for his bee-master's certificate, provincial officials said.

DR. PHILPOTT TO SPEAK

Dr. P. W. Philpott, evangelist, will speak tonight at the Emmanuel Baptist Church at 8 o'clock. Donald Smith will lead the song service at 7:45 o'clock, and Miss Catherine Dennison, contralto, will be the soloist.

ORDERS TO SHOOT

OSLO, Norway, March 6 (AP).—Air defence units in Northern Norway were ordered today to shoot if Soviet planes again cross the border, Norwegian military authorities said. Russian planes have been flying over Norway so frequently that it appeared the flights were not accidental.

"It's easy to tell if it's a friend or a bill collector at the door."

"How?"

"Just wait a while—and if it's a bill collector he won't go away."

Use Dormant Spray Now
Before trees are too far advanced. Use Lime and Sulphur and Bordeaux Mixture
HOUSE PLANT FERTILIZER
Old Gardener - Cipps - Vigoro and Okay Fertilizer
VITAMIN B1 in LIQUID and POWDER
Corry's Slug Death - - Compost and English Adco
FERTILIZE YOUR LAWN NOW
Use Okay Fertilizer, 3 lbs. per 100 square feet
Garden Tools - Hardware - Seed Potatoes, Etc.
Scott & Peden, Ltd.
4 Phones, G 7181 Corner Cormorant and Store Sts.
Grain—Feed—Groceries—Fruits—Vegetables

The Royal Oak Inn
Will Be Closed From Monday, March 4, and Will Reopen Under New Management in the Middle of April
PRIVATE PARTIES CATERED TO ANY TIME

Announcements

Are You Not Altogether Dismayed and discouraged at the disastrous results caused by the various preparations you have tried for the removal of superfluous hair? Truly they are all just worse than useless. They are harmful, no matter how wonderful the advertisement may sound. Electrolysis alone is recommended by the medical profession as a positive cure, and in the hands of an expert is safe, certain and sure. Call for booklet. Miss Hanman, 503 Scollard Building. Tel. G 7642.

The official opening of the newly-acquired Scout Hall at 455 Chester Street for the First Cathedral Scouts will take place Friday, March 8, at 8 p.m. It is hoped that all parents and interested friends will endeavor to attend.

Concert, Gilbert and Sullivan's "Trial by Jury," permission Rupert D'Oyly Carte, First United Church Hall, March 6 and 7. Tickets, 25 cents.

The Old Charming Inn, Oak Bay seafront—Open all winter; comfortable rooms; excellent meals. G 0267.

Annual Linen Shower and Tea for Jubilee Hospital, Friday, March 8, at Nurses' Home. Musical programme. Tea 3 to 6 p.m.

Free—Daily Colonist Song Sheets now available. Apply Advertising Department.

Rummage Sale, Saturday, March 16, 735 Pandora Avenue. W.A. Canadian Scottish Regiment.

Harper Method permanent wave. Looks softer. Lasts longer. Appointments. Phone E 4926.

Paisley Cleaners and Dyers. We call and deliver. G 3724.

Buyer of Begg's Used Car Lucky

History of Every Used Car Is Known to Salesmen—Business Built on Satisfaction

Many of the Used Cars on our lot are well known to our salesmen. They sold some of them to their last owners. They know the care they have received—how well they have been driven. Our Used Car customers come back to us time and again whenever they are in the market for a good Used Car. This is your assurance that you, too, will be completely satisfied with the Used Car you buy from us. Come in to check our values. Learn about our Liberal Used Car Guarantee. We will be glad to refer you to present owners of Used Cars we have sold. Every Used Car in Begg Motor's stock specially priced for the month of March. ***

BEAUTIFUL SOFT SKIN wins romance—and holds it. Dorothy Lamour tells you how she cares for her priceless complexion. Lux Toilet Soap's active lather removes dust, dirt, stale cosmetics *thoroughly*—so that no traces remain to choke the pores. Let this mild white soap with the "Whipped Cream" lather help you keep skin that's smooth, appealing!
9 out of 10 Screen Stars Use Lux Toilet Soap

HON. J. G. GARDINER
HEAR
HON. J. G. GARDINER
FEDERAL MINISTER OF AGRICULTURE
FRIDAY, MARCH 8
TWO BIG MEETINGS
2:30 P.M. — 8:00 P.M.
Chamber of Commerce
OTHER SPEAKERS AT 2:30 P.M. MEETING:
R. W. MAYHEW
LIBERAL CANDIDATE FOR VICTORIA RIDING
And
ALAN CHAMBERS
LIBERAL CANDIDATE FOR NANAIMO RIDING
EVENING SPEAKERS
8 o'Clock
HON. J. G. GARDINER
And
R. W. MAYHEW
FORMER PRAIRIE RESIDENTS ESPECIALLY INVITED

Society and Women's Affairs

Anglican W.A. Learns of Missionary Work in Japan

Diocesan Board of Columbia W.A. Hears Reports At Annual Meeting in Memorial Hall —Work Shows Progress

Miss Jessie M. Miller, who for the past five years has been engaged in missionary work in the diocese of Mid-Japan, gave an illustrated address at last evening's session of the annual meeting of Columbia Diocesan Board of the Woman's Auxiliary to the M.S.C.C., held in the Memorial Hall.

Miss Miller wore a beautiful Japanese kimono, details of which she explained to the audience. Mid-Japan, she said, was divided into ten dioceses, in which six Anglican clergy, fifteen women missionaries, twenty-five Japanese clergy and ten native Bible women are working. In addition to the kindergarten, T.B. sanitarium and mission churches in Miss Miller's centre, there is a school for the blind, and among the colored slides which she showed, were several of the blind children at their games. Views of scenery along the coast, some of the celebrated shrines and temples, the cities and the mountain resorts were particularly beautiful, and personal anecdotes and stories of the Japanese with whom she had come in contact made Miss Miller's address of exceptional interest. Right Rev. H. E. Sexton, Bishop of Columbia, expressed the thanks of the audience to Miss Miller, who was presented with a lovely sheaf of Spring flowers.

OFFICERS' REPORTS

Mrs. F. J. Brimer, the president, was in the chair during the business sessions yesterday morning and afternoon, when officers and committee conveners, as well as secretaries of various departments of the auxiliary, presented their reports. Holy Communion was celebrated in Christ Church Cathedral, the Bishop of Columbia as celebrant, assisted by Rev. J. R. Fife, Rev. O. L. Jull and Rev. Clarence Lee. The united thankoffering, amounting to $656.57, was presented, the open offertory being given to the Zeballos Church Hall fund.

Lady Richardi Lake welcomed the delegates at the opening of the business meeting in the Memorial Hall and greetings were received from Rupertsland, Calgary, Edmonton, Yukon, Nova Scotia and New Westminster. Mrs. French, Quamichan, replied on behalf of the delegates.

MORE MEMBERS

Mrs. O. M. Prentice, the recording secretary, reported a total membership of 3,028; Mrs. L. C. Lytton, corresponding secretary, reported seven life members during the year; Mrs. A. Maunsell, Prayer Partner secretary, was welcomed back after her recent illness; Mrs. Philip read the Columbia Coast Mission report, stating that four and one-half tons of reading matter had been sent to the missions John Antle and Columbia as well as to the Air Force stationed on the Coast. Miss Mott, Dorcas secretary, reported outfits having been sent to twenty-one girls and ten boys at Alert Bay, and five girls at Carcross. Hospital supplies had been sent to the hospital at Lytton and to the Columbia Coast Mission hospitals. Over one ton of clothing had been sent for Prairie relief, and Christmas cheer had also been sent out.

Mrs. Greenway, reporting for the church embroidery guild, said that altar hangings had been made by the members as a gift from a friend of St. Mary's Church, Metchosin, in memory of the late Mrs. Quainton. A two-years' pledge of $100 was voted. Mrs. Frew, girls' work secretary, reported nineteen branches with a membership of 217.

PLEDGE MET

Midday prayers were conducted by Rev. F. Comley, and at luncheon a special table was reserved for life members. Miss Turner, Alert Bay, had charge of afternoon prayers. The president, in her address, read a letter from Mrs. D. M. Duncan, former president, who is now in California, and a letter of greetings was ordered sent to her from the meeting. Mrs. Brimer was presented by Lady Lake with a beautiful bouquet of flowers in appreciation of her work.

Mrs. R. J. Pearce spoke of an increase in the extra cents fund, which amounted to $385.14, part of which was given to the Columbia Coast Mission and part towards furnishing for a mission church. Mrs. A. A. Bengough, the treasurer, reported an increase of 136 members and the pledge, amounting to $3,520 had been met. The total receipts for the year amounted to $6,286.25, and the expenditures $6,009.10.

The meeting will continue today, starting at 10 a.m. and the result of the election of officers will be announced at the evening session.

At the conclusion of last evening's gathering, a social hour was enjoyed.

Is Ladies' Golf Medalist

Photo by Associated Screen News.

MISS ENA SHORT

Ladies' medalist in the Empress Golf Tournament, photographed on the links at Oak Bay. Miss Short, a former resident of Victoria, has been in England for several years, and returned a few months ago for an indefinite stay here.

Clubs-Societies

W.B.A. Review, No. 1

W.B.A. Review, No. 1, held its meeting on Monday evening in the K. of C. Hall, with the president, Mrs. M. Stephens, presiding. It was agreed to have a sewing meeting at the home of Mrs. C. W. McAllister, 112 Cambridge Street, on Thursday, March 14. Mrs. L. Thompsett was welcomed back after an illness. A report was made on the Local Council meeting held recently. The Pioneers are holding their next meeting at the home of Mrs. Winter, 320 Arnold Street, on March 29. The Girls' Club president, Mrs. M. Thorstenson, reported that final arrangements had been made for the dance to be held at the Crystal Garden on April 16. Refreshments were served by the new officers to the past office holders. Mrs. A. Ritchie was the winner of the prize donated by a member in aid of the Sewing Club fund. The next meeting is to be a practice for the guard team.

Rockland Park W.C.T.U.

The March meeting of Rockland Park W.C.T.U. was held at the home of Mrs. N. Phillips, Cook Street, recently. The Little White Ribboners' report by Mrs. Phillips showed two new members enrolled. Delegates to the recent annual sessions of the Local Council of Women mentioned the health talk by Dr. Amyot. It was announced that Dr. Kincaid will speak on Monday on tuberculosis prevention. Mrs. Davies was asked to look after the library during the absence of Mrs. Clarke, who is ill. Plans were made for a parlor meeting to be held at the home of Mrs. W. H. Whiteley, 1186 Yates Street, on April 1. The hostess was assisted by Mesdames Maud Hammond and Coleman and Miss Phillips.

Wilkinson Road W.M.S.

The monthly meeting of the W.M.S. of Wilkinson Road United Church was held on Tuesday afternoon at the home of Mrs. G. Jones, Carey Road. It was decided to invite the presidents and members of the Presbyterial to hold their main meeting at the Wilkinson Road Church. Mrs. A. Allison was appointed as delegate to the branch meeting, to be held in April. Mrs. D. W. Phillips sang and Mrs. Garner played the accompaniments. The Easter meeting will be held in the church, when Mrs. Pringle and Mrs. Allan will arrange the programme. Refreshments were served by the hostess, assisted by Mrs. R. Cochrane and Miss Eva Jones.

Royal Oak W.A.

The regular meeting of the W.A. of St. Michael's Church, Royal Oak, was held on Tuesday at the home of Miss Butt with the president, Miss Oldfield, in the chair. Articles on "Finland, Its Church and People," and "The S.P.G. Carries On," were read. It was decided to send $5 to the Western Appeal. Final arrangements for the Easter tea to be held in the parish hall on March 26 were made, and Mrs. Wickens will take charge of the decorating; Mrs. Blake and Mrs. Peet, tea, and Mrs. Tuckey, home cooking. A gift was presented to Mrs. Wickens in appreciation of her work on the hangings. A social was held after the meeting.

B.I.C.A. Auxiliary

The Ladies' Auxiliary of the British Imperial Comrades' Association held its monthly meeting on Monday evening, with Mrs. B. F. Seed, the president, in the chair. Mrs. William N. Sneddon and Miss Sheila Sneddon were welcomed as new members. Tea was served after the business meeting by the refreshment committee, and games and music were enjoyed. Plans for a social-games evening to be held every Monday at 8 o'clock until further notice, were made. Members and friends are invited. Arrangements for a court whist party to be held on Friday, March 29, were discussed.

Aged Women's Home

The monthly meeting of the committee was held at the Aged Women's Home on Tuesday afternoon. Mrs. W. L. Clay, the president, was in the chair. There have been so many applications since the new year, that the committee is considering the advisability of finishing some more rooms in the new wing, and steps are being taken to this end. There were two vacancies during February, but these were quickly filled. The committee for the month includes Mrs. E. Bean, convener, Mrs. W. L. Clay and Mrs. D. C. Sabiston.

Guild of Friendship

Mrs. F. G. Berton gave an interesting talk on "The Value of Good Reading" at a meeting of the Guild of Friendship, 1242 Richardson Street, on Tuesday evening. Guessing games were enjoyed and refreshments were served. A silver collection was taken for the piano fund. Mrs. M. Barclay will be the speaker on "The Message of Kipling," at the Sunday afternoon meeting at 3:30 o'clock. After Easter, the Sunday afternoon meetings will be discontinued until further notice.

C.C.F. Auxiliary

The C.C.F. Auxiliary yesterday afternoon gave a reception and tea at their headquarters, Union Building, in compliment to Mrs. Jamieson, M.P.P., Vancouver, and the local candidate, Mr. Kenneth McAllister. The hall was crowded, the audience listening with keen attention to Mrs. Jamieson's description of a recent trip through Mexico. She greatly deplored the hard labor imposed upon women of that country. Mr. Colin Cameron, M.P.P., also spoke briefly.

Salvation Army Women

Mr. Percy Wills will speak at the weekly public meeting for women this afternoon at 2:30 o'clock in the Salvation Army Citadel. His subject will be the work of the Shantymen's Association on Vancouver Island, and will be illustrated by lantern slides. Mrs. M. Wilkinson, the home league secretary, will preside and all women are invited.

Daughters of St. George

Princess Patricia Lodge No. 238 held its business meeting recently with the worthy president, Mrs. Mason, in the chair. A short memorial service was held, and two minutes' silence was held for the late Governor-General, Lord Tweedsmuir. Arrangements were made for a birthday banquet for the next meeting.

St. Andrew's Y.W.M.S.

The Young Women's Missionary Society of St. Andrew's Presbyterian Church met on Tuesday evening at the home of Mrs. J. L. W. McLean. Mrs. J. Ratcliffe sang, and Miss N. Kennedy took for the evening's topic the life of Dr. George Leslie MacKay of Formosa. The next meeting will be held in the lecture-room of the church on April 2 at 7:30 p.m.

Pro Patria W.A.

The W.A. to Pro Patria Branch, Canadian Legion, will hold a card social tomorrow night at 8 o'clock at the home of Mrs. A. Ball, 3222 Glasgow Avenue. Members and friends are invited.

Daughters of England

Lodge Primrose, No. 32, Daughters of England, will hold its quarterly meeting in the S.O.E. Hall tomorrow at 8 p.m. The secretary, Mrs. Harrison, will be at the hall at 7 p.m.

St. Joseph's L.A.

The St. Joseph's L.A. will meet tomorrow afternoon at 3 o'clock at the hospital for its regular business meeting.

Purple Star Lodge

Victoria Purple Star Lodge No. 104, L.O.B.A., will hold an afternoon tea today at the home of Mrs. A. Anderson, 2983 Tillicum Road.

P.-T.A. Activities

VICTORIA WEST

The first meeting of the Victoria West Association study group will be held at the home of Mrs. Ashworth, Sherk Street, tonight at 7:30 o'clock. The topic under discussion will be "The Modern Parent." Parents interested are invited.

LUXTON-HAPPY VALLEY

Dr. Henrietta Anderson will be the guest speaker at the monthly meeting of the Luxton-Happy Valley branch tonight at 8 o'clock, her subject being "John Buchan, His Life and Books." All the High School pupils in the district and Grade VIII are invited to attend. In order to assist in the serving of refreshments, a shower of cups, saucers and spoons will be held.

Attractive Visiting Golfer

Photo by Associated Screen News.

MRS. A. J. SINCLAIR

Is Among the Vancouver Entrants in the Empress Golf Tournament, and Will Play in the First Flight at Colwood This Morning.

Will Award Prizes at Bunny Ball

An Easter bunny will distribute balloons to every child attending the first annual Bunny Ball to be held by the Queen Alexandra Solarium Junior League at the Empress Hotel on Easter Monday, March 25. The children's party will be from 7 to 9 p.m., and the adults from 9.30 p.m. to 1 a.m. Special entertainment for the children is being arranged, and pupils of Violet Fowkes will appear in a dance-entitled "In an Old Dutch Garden," during which Keith Littler will sing.

Attractive prizes have been purchased for the winners for the best costumes. Mrs. Walter Nichol will present prizes after the grand march at 8.15 p.m., and they will be awarded as follows: Best boy and girl under six; best boy and girl over six; special prize for most unusual costume. The winner of the doll's house competition will also be announced. Supper will be served to the children at 9 p.m.

Under the general convenership of Mrs. T. A. Stevenson, the committee, including Mesdames A. C. Radford, Frank Waring, Denis Humphries, P. H. Brown and Miss Muriel Richards, are in charge of the ball arrangements, and special plans are being made for the evening's programme for the adults. Several floor numbers have been arranged, and a special supper will be served.

I.O.D.E. Activities

R. B. McMicking Chapter

The monthly meeting of the Robert Burns McMicking Chapter was held on Tuesday, with the regent, Miss Jessie Knight, presiding. Plans were made for a tea to be held on Saturday, March 30, at the home of Miss K. Tadman. Donations were made towards cigarettes for visiting seamen and for blankets for Canadian soldiers in London.

A man who gives in when he is wrong is wise; a man who gives in when he is right is married.

Man Sentenced On Drug Charge

COURTENAY, March 6.—David Wilson, alias Mullen, was sentenced by Magistrate George Pidcock in Provincial Police Court here to serve five months in Oakalla when he pleaded guilty to a charge of stealing morphine from an automobile owned by a local doctor, on Monday.

Wilson told the court that he had been a drug addict for the past thirty years, thirteen of which he had spent in prison. He had been in Courtenay only a few months.

Insist on LIPTON'S THE RICHER, MORE SATISFYING TEA
THE TEA THAT IS ALWAYS full-flavoured

LIPTON'S FULL-FLAVOURED TEA (SMALL LEAF)
RED LABEL ORANGE LABEL YELLOW LABEL

PICKLE BLEND CUCUMBERS

This special blend is composed of the outstanding pickling varieties in correct proportion to produce maximum yields of uniform, symmetrically shaped, dark colored pickles. Each variety in this mixture is a pure strain grown separately, after which the seed is mixed to secure proper cross-pollination, resulting in first generation hybrid pickles. Their vigor, productiveness and uniform quality follows by the same principle used in hybrid seed corn and other hybrids. The value of this blend has been thoroughly proved. It is, in fact, very similar to the blend used for years by several large commercial pickling concerns. Order direct from this advertisement. (Pkt. 10c) (oz. 20c) (¼ lb. 40c) (lb. $1.25) postpaid.
FREE — OUR BIG 1940 SEED AND NURSERY BOOK — Better Than Ever
DOMINION SEED HOUSE, GEORGETOWN, ONT.

NEW SPRING WEAR OF QUALITY OBTAINABLE AT GORDON ELLIS, LTD. 1107 Government Street

Hudson's Bay Company. INCORPORATED 2ND MAY 1670.
Today, Friday and Saturday Only

20% Reduction on Vita-Ray TOILETRIES

Vitamin Cream, 4 oz. Regular $1.50	1.20	Foundation Cream. Regular $1.00	80c
Cleansing Cream, 4 oz. Regular $1.00	80c	Skin Tonic, 6 oz. Regular $1.50	1.20
Cleansing Cream, 6 oz. Regular $1.75	1.40	Face Powder, box. Regular $1.00	80c
Cleansing Cream, 16 oz. Regular $2.75	2.20	Face Powder, de luxe jar. Regular $1.50	1.20
Smoothskin Lotion, 6 oz. Regular $1.00	80c	Protective Cream. Regular $1.50	1.20

Toiletries, Street Floor at "THE BAY"

THERMOMETERS
Just Arrived—A Large Selection of Thermometers for All Purposes.
Clinical, Dairy, Cooking, Candy-Making and Room Temperature.
THE OWL DRUG CO., LTD.
W. H. BLAND, Manager
Prescription Specialists for Over Fifty Years
Campbell Bldg., Cor. Douglas and Fort Phone G 2113

FOR WOMEN ONLY!
If fidgety nerves, restless nights and distress from female functional "irregularities" keep you from having fun in life—take Lydia E. Pinkham's Vegetable Compound, made especially to help such run-down, weak, ailing women. Try it!

SHOE FASHIONS for EASTER
in exclusive styles at the VANITY

BLACK and FLATTERING PATENT . . . The newest and most sparkling leather for Spring . . . Trimmed with snug-fitting elasticized gabardine or suede. Shoes that are skillfully made and handsome. Choose your Spring wardrobe from our vast collection. AAA to C.
$2.98 $3.98 $5.50

WEDGIE-TIES AND ZUIDER ZEE PUMPS. They'll lift your spirits because they are so young and gay looking. "Wedge" heels and "Keg" heels. Sizes 3 to 8.
$3.98

The VANITY
1306 DOUGLAS STREET

Phone: Office, E 2513; After 6, Phone G 3978 Appointments, 9 to 6
HAROLD S. TIMBERLAKE
OPTOMETRIST
647 YATES STREET, VICTORIA, B.C.

For a Beautiful Dining-Room

$250 RICHLY CARVED 9-PIECE SUITE
$25.00 Down, $25.00 Monthly
No Extra Charges
If you prefer a dining-room of impressive splendor, here is the suite you have been looking for. In beautiful solid walnut or oak, richly carved and ornamented, with the massive closed front china cabinet. We include the following pieces:
- Refectory Type Dining Table
- Extra Long Buffet
- Host Chair and Five Side Chairs
- China Cabinet

Other Suites From $119.50 for the Nine Pieces
Dinette Suites: Table, Four Chairs and Buffet $79.50
$7.95 Down, $7.95 Monthly
ONE COMPLETE FLOOR OF DINING-ROOM SUITES
Home Furniture Co.
825 Fort Street (Just Above Blanshard Street)
Telephone E 9921

NEW SHIPMENT PULLOVER SWEATERS $1.59 to $2.50
A. K. LOVE, LTD.
708 View Street Up From Douglas

FAMOUS for energy!

Leaders in sport . . . coaches, athletes and trainers . . . advise boys entering the realm of sport to eat Crown Brand daily for that extra pep and energy which helps to win.
Send for Crown Brand "Book of Riddles"; "Book of Magic and Tricks"; Books on Hockey, Football, Baseball, Athletics, also colored Crown Brand Motto. ALL FREE. Send a Crown Brand label for each item. Address: The Canada Starch Company Limited, Dept. B, Box 120, Montreal.
Boys! FREE
THE CANADA STARCH COMPANY LIMITED

WOMEN'S WHITE AND BROWN SADDLE SHOES WITH CREPE SOLES $5.00
Wm. Cathcart Co.
"The Home of Quality Footwear and Service"
1206 Douglas Street Phone G 6111

SEE OUR AD IN WEDNESDAY'S COLONIST FOR
Big Food Values
SAFEWAY
4 STORES TO SERVE YOU

SPECIAL
GENUINE ALASKA SEAL COAT
Jigger length. Made to sell at $275. One only
HALF PRICE $135
FOSTER'S FUR STORE
753 YATES STREET

Social Activities and Notes of Personal Interest

Social and Personal

Gifts in Huge Shamrock

Miss Kathleen Crowhurst, a bride-to-be of the month, was honored last evening when the girls on the staff of the General Warehouse Ltd. entertained at a kitchen shower which was given at the home of Miss Mabel Browett, 617 Harbinger Avenue. Misses Pearl Downsworth, Ella Bishop and Mabel Browett were in charge of the arrangements and were also responsible for the decorations, which were carried out in a color scheme of green and white. A giant "shamrock" contained the gifts for the guest of honor's new kitchen. Miss Crowhurst also received a corsage bouquet of red roses and violets from her friends. Chinese checkers and other games were enjoyed during the evening. A buffet supper was served later. Daffodils and narcissi in a cut-glass vase, lighted by green tapers in bronze holders, formed an attractive centrepiece for the supper table. The invited guests were Mrs. D. Gough and Misses Tora Parker, Agnes Murphy, May Stewart, Doreen Mills, Eileen Worth, Grace Beschell, Ethel Price, Phyllis Neville, Lillian Simmons, Yvonne Prince, Peggy Davis, Agnes Guy, Vera James, Dorothy Skelton, Dorothy Perry, Eva Young, Margaret Clark, Elizabeth Farrant and Jean Hall.

Shower for Bride-to-Be

Last evening a linen shower was given for Miss "Bunty" Maynard, a popular bride-to-be of this week, by Misses Davina Dingwall, Phyllis Dodsworth and Zelma Wille and held at the home of Miss Dodsworth, 1745 Lee Avenue. Masses of lovely daffodils decorated the reception rooms. A colonial bouquet of violets and pink rosebuds accompanied the pretty gifts, which were concealed in a container decorated with turquoise blue and peach crepe paper. Games and guessing contests were played during the evening, following which a buffet supper was served. A lace cloth covered the table, which was centred with a silver basket of golden daffodils, lighted by green candles in silver holders. The guests were Mrs. A. J. Maynard, Mrs. T. G. Harris, Mrs. F. Dodsworth, Mrs. H. E. Cox and Misses Edythe Callister, Daphne Simmons, Betty Shade, Mabel Nichol, Betty Cottet, Doreen and Alice King, Marjorie Delf, Bernadette Corcoran, Laura MacBride, Betty Mulliner, Doreen Maynard, Marjorie Dodsworth and Elaine Maynard.

Presentation Made

Members of the board of the Children's Aid Society and Women's Auxiliary members attended a tea party on Tuesday afternoon, at the home of Mrs. J. T. Boulton, 1034 Pakington Street, in honor of Mrs. Agnes McDowell, 521 Michigan Street, who is retiring from her work in connection with the Children's Aid Receiving Home on account of ill health. On behalf of the board, Mr. A. E. Mallett presented her with a suitable gift and a corsage bouquet of roses in appreciation of her many years of faithful service. The house was decorated with Spring flowers and on the table at which Mrs. Donald McAdie, honorary president, presided, was a centre bowl of daffodils, pyrus japonica and ivy. Mrs. Boulton, the president of the auxiliary, was assisted in receiving the guests by Mrs. A. E. James. Members of the board present were Miss L. Mess, Mrs. Mutrie, Mrs. Hailey, Miss Rae Kirkendale, Mrs. H. J. Hartnell, Mr. A. E. Mallett and Mr. E. G. Snowdon.

Farewell Gift

Mrs. M. L. Pound, who left yesterday for Vancouver, where she will make her home in future, was the guest of honor on Tuesday evening, when members and friends of Gorge Presbyterian Church gathered in the church to bid her farewell and express their appreciation of her work in the interests of the church, as a member of the board of management and president of the Ladies' Aid. Officers of the various organizations of the church praised her work, and Rev. T. H. McAllister, the pastor, spoke on behalf of the congregation, and Mrs. J. McGrath for the Women's Missionary Society. Mrs. McAllister presented the guest of honor with a Pak-Rite suitcase, the gift of the Ladies' Aid and the congregation. Miss Ada Rose Burt sang an appropriate song, accompanied at the piano by Mrs. F. Holmes, who also played throughout the evening. The Ladies' Aid was responsible for the serving of tea at the conclusion of the evening.

Blossoms Decorated Rooms

Miss Josephine Cook, 3261 Maple Street, was hostess yesterday afternoon at a delightful tea and miscellaneous shower honoring Miss Joan Boulter, a bride-to-be of this month. Japonica, daffodils, narcissi and freesias were used in decorating the reception rooms. Upon her arrival Miss Boulter was presented with a corsage bouquet of pink carnations and violets, and later a mauve box decorated with sprays of japonica on the top, and containing the pretty gifts, was given to her. Mrs. T. Doswell and Miss Elaine Humphries presided when tea was served from a table prettily arranged with a pottery bowl filled with golden daffodils. The guests were Mesdames F. E. Boulter, H. G. Anderson, H. Cook, T. Doswell, Pierce, Walter Tribe, McCrimman, George Williams and Misses Joan Boulter, Irene Clark, Vera Barren, Olive Chisholm, Mary Coleman, Elaine Humphries and Elsie Anderson.

Farewell Surprise Party

An enjoyable farewell surprise party was held recently for Mr. and Mrs. Carl Grunow at Seaside Farm, R.R. 2, where they have lived for the past six years, and who will shortly take up residence at Langford. Many friends from the district enjoyed an evening of cards, games and other forms of entertainment, prizes being won for five hundred by Mr. Charles Davidson and Mr. Carl Grunow. A buffet supper was served by the hostess. The self-invited guests were Mr. and Mrs. G. Davies and daughter, Doreen; Mrs. H. Middleton and daughter, Betty-Anne; Mrs. W. Shambrook, Roy Shambrook, Fred Shultz, Mr. and Mrs. Tregear, Alfred Shambrook, Bill Harris, Maurice Corrie, Henry Davies and Charles Davidson.

Hostesses at Tea

Mrs. G. R. Thomas, Mrs. James McKinnell and Mrs. A. Paton were hostesses at a tea held in Terry's Rose Room on Tuesday, the occasion being the eighty-first birthday of their mother, Mrs. John Michie. The table was set with Spring flowers and the birthday cake held the place of honor. Mrs. Wilson, an old friend of the family, poured tea. Mrs. Baker, on behalf of those present, offered felicitations to the honored guest, to which Mrs. Michie responded. Mrs. Carley was the lucky chair. The invited guests were Mesdames Wilson (Vancouver), Taylor, Aris, Locke, Baker, Davison, Akenhead, Carley, Burns, and Misses McKay and Ross.

Entertain at "Riffington"

Complimentary to the United States Consul-General in Vancouver, Mr. Paul R. Josselyn, who is spending a few days at the Empress Hotel, the local consul and Mrs. Reed Paige Clark were hosts at a small cocktail party yesterday afternoon at their home, "Riffington," Uplands. The main hall was bright with bowls of pyrus japonica, and in the drawing-room plum blossom and daffodils were attractively arranged. A flat bowl of mauve, yellow and white crocuses centred the refreshment table, surrounded by lighted tapers in the same shades.

Visiting Golfers Are Welcomed at Party

—Photo by Associated Screen News.

West greets East at the cocktail party on Monday at the Empress Hotel, the first social function to be held during Golf Week. Left to right are shown: Mrs. J. K. Hodges, Mrs. Charles E. Wilson, Mr. J. K. Hodges (manager of the Empress Hotel), Mrs. Louis Papineau (Montreal), Mrs. H. F. Crowe (ladies' captain of the Royal Colwood Golf and Country Club), and Mr. Papineau.

"Hello! Hawaii" Features Golfers' Dinner Dance

The crystal ballroom of the Empress Hotel was filled to capacity with guests at the midweek dinner dance held last evening in connection with golf week. Visiting players in the Empress Golf Tournament, local golfers and a large number of their friends attended the party, which was considered the outstanding social affair held so far this week.

It started with a cocktail party given in the lower lounge of the hotel by the Colwood and the Victoria Golf Clubs, and shortly after 7 o'clock the tables, bright with bowls of Spring flowers, were filled with groups of dinner-dance guests. An excellent programme of dance music was supplied by the hotel orchestra, and the visitors were insistent in their demands for the popular "Boomps-a-Daisy."

HOLLYWOOD DANCERS

In addition, a floor show of outstanding merit had been arranged, with Hawaii and the South Sea Islands as the theme. Two dancers from the Royal Hawaiian California Club, known as Sol and Wanda Bright, were received with tremendous applause, Miss Wanda appearing as soloist in the first number, "Song of Old Hawaii," while in the second part of the number she was joined by Sol, and together they presented "Papio," a Tahitian native love dance. Sol was also applauded in his "El Rancho Grande" and "The Cock-Eyed Major"; with Miss Wanda in "The Haw-War Chant," a Samoan coronation dance, and by himself in a novelty number in which he inserted a touch of comedy, riding his own comic steed and singing his own version "Hawaiian Cowboy."

With Miss Wanda he again appeared in "Ulili-e," an interpretation of the mating dance of the Hawaiian birds. Miss Wanda gave a graceful and intriguing interpretation of native dances, creating an atmosphere that revealed the simple but exotic beauty and romance of the "Islands of Paradise." Weldon Barr was the other visiting artist on the programme. Known as a tap dancer of exceptional ability, he combined a musical sense of rhythm into his steps, his "Legomani" and "Tap Dance Rhythm," being cheered by the onlookers.

"HELLO! HAWAII"

The feature turn of the evening was "Hello! Hawaii," arranged by Mrs. Charles E. Wilson, who as "Queen Dollinokalani" was received with evident appreciation by the enthusiastic crowd. Dressed in gorgeous Hawaiian robes of a princess, she entered the room in a long native canoe, which was covered with imitation hibiscus blossoms, and propelled by a bevy of maidens in scintillating Cellophane hula skirts. Preceeding the "princess" were two little flower girls, Ann Murphy and Ann Whittington; the dancers were Misses Wynne Shaw, Myra Batchelor, Maud Renwick and Virginia Ryan, while the attendants were Gordon Wilson and Leslie Holding. "Aloha Oe" was the theme song of the number, sung by Mrs. Wilson, who chose Ralph Whaley, the Seattle golfer, from among the crowd of onlookers, and led him to the canoe, where they were encircled by a lei of huge proportions and given thunderous applause.

Mrs. Wilson was presented with a magnificent bouquet in appreciation of her work as head of the entertainment committee.

The programme given last evening will be repeated at the final cabaret ball on Saturday night at the hotel, for which several hundred reservations have been made.

Weddings

WHALEN—HAMILTON

A pretty wedding was solemnized by Rev. James Hood, Esquimalt, on Friday evening, at the home of the bride's mother, Central Saanich Road, Keating, when Jessie Malinda, daughter of Mrs. E. M. Hamilton and the late Mr. Hamilton, was united in marriage to Mr. Robert R. Whalen, Royal Canadian Navy, son of Mr. and Mrs. G. R. Whalen, Calgary.

Given in marriage by her eldest brother, Mr. Douglas Hamilton, the bride looked charming in a Dutch dress of Elizabeth blue crepe with matching floral turban and black accessories. She wore a corsage bouquet of gardenias and rosebuds and was attended by Miss Sally Hertzky as bridesmaid, who wore a dress of coral crepe with a blue turban and corsage bouquet of rosebuds. The groom was supported by Mr. Percy Hamilton, brother of the bride. The wedding march was played by Miss Patricia Young.

Standing beneath an arch of greenery and pink roses, the young couple received the felicitations of their friends. A buffet supper was served to about seventy-five guests, the table being centred with a three-tier wedding cake and vases of violets and snowdrops. The house was arranged with daffodils and pussy willow.

The couple left on the midnight boat for Vancouver, the bride donning a smart black coat over her wedding costume. Among the lovely gifts was a reversible bed throw from the employees of the Topper, where the bride was formerly employed.

Out-of-town guests included Mr. and Mrs. Whalen, Calgary; Mr. and Mrs. Griffith, Parksville, and Mr. and Mrs. J. Highsted, Duncan.

Mrs. Manion Gives First Radio Talk

SHERBROOKE, Que., March 6 (CP).—Mrs. R. J. Manion, French-Canadian wife of the National Conservative leader, stepped to Dr. Manion's side in the election battle tonight with a quarter-hour broadcast of her own over a Quebec radio network.

The broadcast was not only Mrs. Manion's first active participation in the present campaign—although she had been accompanying her husband throughout his tour—but was her first public address.

"Since my husband is the leader today of a great party which is submitting its plans to the people of all Canada in this coming election, and since I am a native of the Province of Quebec, it has been suggested that I should make a few brief remarks to you in our mother tongue," she explained.

"I will not presume to tell anyone in the Province of Quebec—or elsewhere—how he or she should vote. But I think I may safely say that I know something of my husband's mind, having lived with him for more than thirty years, and naturally knowing intimately his whole career."

PROBLEM OF YOUTH

"I am sure all mothers in Quebec will agree with me, a mother in Ontario although a French-Canadian, in the statement that we must do everything we can to solve the problem of giving opportunity to our boys and girls to earn a living and remain decent, law-abiding citizens of Canada," she said. Under the Mackenzie King Government no real effort had been made to solve the problem.

Reference was made to a "whispering campaign" to the effect that a national government, as proposed by Dr. Manion, would mean conscription. This, Mrs. Manion emphasized, was "wholly untrue" and was intended to discredit the national government idea.

It might also be remembered, she said, that at least one of the present Cabinet Ministers, Hon. T. A. Crerar, "was in the conscription Government" of Sir Robert Borden in 1917.

"I do not offer this as any particular criticism of the King Government, but merely to point out that this whispering is most unjust," Mrs. Manion said.

C.G.I.T. NOTES

LEADERS' COUNCIL

The C.G.I.T. Leaders' Council met recently at the home of Mrs. R. Bewell, Pinewood Avenue. Miss Minnie Beveridge, president of the council, conducted the meeting, and the guest speaker was Miss Struthers, a member of the staff of the Oriental Home. Miss Struthers presented a detailed study of the Old Testament, after which an informal discussion was held. The song service was conducted by Mrs. W. P. Freeman, and Mrs. J. P. Hicks, temperance secretary of the United Church Presbytery, presented the temperance literature. Refreshments were served by the hostess.

Witty Kitty

An optimist is he who thinks he can stretch a family budget to cover a few luxuries.

Y.P.S. NEWS

O.B.Y.P.A.

The regular meeting of the O.B.Y.P.A. was held on Tuesday evening with Molly Kennedy, president, in the chair. The business on hand included the reading of the Arena prospectus and those present were in favor of the campaign. The O.B.Y.P.A. and the Sunday school are to present the Toll Bros. travelogue in the Fall in the Oak Bay United Church. Tickets for the Drama Festival were presented to the secretary, Velma Parks, by Mun Hope, guest of the evening. Frank Johnson read the report of the recent conference in Nanaimo, attended by many U.C.Y.P. of Victoria.

CHINESE

The Chinese Canadian Youth Forum met last Tuesday night at the home of Jack Tang. A letter from Dr. H. H. Kung, Minister of Finance of China, thanking the forum for its co-operation in raising funds for the war refugees, was received. A resolution was passed endorsing the tentative plans of the Junior Chamber of Commerce for an arena in Victoria. It was decided to enter the poster competition in connection with the sixth annual young people's drama festival, to be held on April 2 in the Central Junior High School auditorium.

ST. ANDREW'S

The regular bi-weekly meeting of St. Andrew's Presbyterian Branch was held on Monday. Hazel Kennedy gave a paper on the "Life of John Geddes." Following which David Jones led in a discussion of the missionary topic. The business session was conducted by the vice-president, Violet Wilson. Games were led by Esther Arlow. Members are advised that the weekly ping-pong is cancelled for Friday. The next bowling night will be March 16. Edith Wilson has arranged an interesting programme for the meeting on March 18.

Easter Cantata To Be Rendered By Church Choir

Stainer's Easter cantata "Crucifixion" will be presented by Centennial Church Choir at a twilight service in the church on Sunday, March 17, at 3:30 p.m. This cantata is a meditation on the Sacred Passion of the Holy Redeemer for tenor and bass solo voices and chorus, and interspersed with hymns to be sung by the congregation. The words are selected and written by Rev. J. Sparrow-Simpson, M.A. The choir will be under the direction of J. W. Buckler, with Mrs. Paul Green at the organ.

A full rehearsal will be held next Sunday at 3:30 p.m.

SWEET REVENGE

A proposal to let pedestrians control traffic lights by means of button is under consideration in New York. Looks like a long-awaited opportunity for strollers with vengeance in their hearts.

JUST SAY "CHARGE IT"
"Wonder" Dresses
$5.95
Delightful young frocks that are really "Wonder" Dresses at this price. New figure-flattering styles that will be smart right through the season. All sizes.
Plume Shop, Ltd.
747 YATES STREET E 5621

CARPETS and RUGS
BUY NOW - PRICES REASONABLE
McLennan, McFeely & Prior, Ltd.
1400 GOVERNMENT ST. PHONE G 1111

JUST ARRIVED!
NEW SHIPMENT OF
TRILITES
AND SHADES
$9.95
B.C. ELECTRIC

Helps Balance Child's Diet
As a means of balancing diet and building up nutrition, hundreds of mothers are giving their children NUTRO-COD-OL, containing 50% of perfectly homogized Cod Liver Oil with high Vitamin A and D content. Equally good for adults and pleasant to take. 43c and 84c. Get it at any Cunningham Drug Store or other drug store.

LIGHT CARPENTERING
FENCES - STEPS - SHELVING - PARTITIONS
ALTERATIONS OR REPAIRS
Estimates Are Furnished Without Charge or Obligation
"Only Disabled Soldiers Employed"
The Red Cross Workshop
564-8 JOHNSON STREET (Just Below Government)

FIGURE THE COST
Then
SHIP
By
TRUCK

WE COVER THE ISLAND WITH 15 SCHEDULED ROUTES DAILY
Special Trips by Arrangement
ISLAND FREIGHT SERVICE, LTD.
514 CORMORANT ST. PHONE G 8188

$2.98 - $3.95
GET YOUR EASTER BAG at Lucien Moune't
1114 BROAD STREET G 5042

BEFORE PUTTING YOUR WINTER CLOTHES AWAY HAVE THEM CLEANED AND PRESSED BY THE
Pantorium Dye Works
Of Canada
FORT at QUADRA E 7155

OTHER FASHIONS DON'T HOLD A "PATCH" TO
Appliques on SPRING SHOES

Very feminine! Very smart! Easily recognized by advance fashion adicts as the smart touch this spring.
$6.95 and $7.95
Fashion Flex
MUNDAY'S
1203 DOUGLAS STREET

NEW SPRING COATS
For Sizes 2 to 14 X
THE STORK SHOP
681 FORT, Near Broad G 2641

TRAVEL in COMFORT by BUS

Relax in your comfortable, deeply-cushioned armchair as the bus glides over the highway, taking you swiftly and safely to your destination. New, luxurious equipment is now being operated over all our main lines. This time, take the bus for comfort!
FAST, CONVENIENT SCHEDULES
3 ROUND TRIPS DAILY BETWEEN VICTORIA AND NANAIMO
Lv. Victoria—*9:15 A.M. - *1:30 P.M. - 6:30 P.M.
*Connecting With Up-Island Routes to Port Alberni, Courtenay and Cowichan Lake
2 ROUND TRIPS DAILY BETWEEN NANAIMO AND PORT ALBERNI
Lv. Nanaimo—*1:45 P.M. - 8:45 P.M.
*Connecting With Great Central Route
2 ROUND TRIPS DAILY BETWEEN NANAIMO AND COURTENAY
Lv. Nanaimo—*1:45 P.M. - 8:45 P.M.
*Connecting With Campbell River Route
LOW WEEK-END RETURN FARES
From and To All Points on Vancouver Island (Subject to Minimum)
GOOD GOING First Schedule Trip FRIDAY Until Midnight Following SUNDAY
RETURNING Any Trip Before Midnight MONDAY
SINGLE FARE AND ONE QUARTER FOR THE ROUND TRIP
Vancouver Island Coach Lines Ltd.
Depot: 629 Broughton Street Phones: E 1177, E 1178

COLDS
FIGHT MISERY right where you feel it—with swift-acting
VICKS VAPORUB

The BAY
PHONE E-7111

Three More Weeks to Sew for Easter

Plenty of time to make yourself a complete outfit for Easter, if you start now! It's a simple thing to have the modern chic and dash when you make your ensemble under the expert guidance of our instructress.

Why not joint "The Bay's" Sewing School today and avail yourself of this grand opportunity, if only for a few hours a day. Sew for yourself and your family! The enrollment fee is $1.00 . . . Enquire for full details in our Fabric Department.

STORE HOURS
DAILY
9 A.M. to 5:30 P.M.
WEDNESDAY
9 A.M. to 1 P.M.

CRISP TAFFETA
Make yourself a gorgeous rustly evening frock in taffeta, shown in aqua, violet, sea green, Victorian mauve, and many other lovely new shades; 40 inches. Yard **85c**

BLACK CREPES
Sleek, sophisticated black . . . popular all the year around. A grand selection of fabrics, including ribbed sheer, jacquard weave, satin back, etc.; 38 inches. Yard, **79c, 98c, 1.29, 1.49, 1.95, 2.50**

CHALK STRIPE
Something new in two-tone stripes . . . just the thing for that tailored shirtwaist dress. Many lovely combinations in intriguing slub weave, washable and uncrushable; 38 inches. Yard **1.39**

FLORAL PRINTS
A delightful print or white with aqua, rust, Cannes blue, lime, mauve, navy. Smart looking and washable; 38 inches. Yard **1.29**

WOOL CREPES
Pure all-wool crepes in a soft weave that will fashion into inexpensive frocks. Has soft draping qualities. Choose from new Spring shades of peach, rose dove, powder beige, grey, wine, and many others; 54 inches. Yard **1.49**

Complete Materials for
New Spring SUITS
Choose from the following cloths for your new Spring suit: Tweeds, Worsteds, Jacquards, Tricotines, Charmions and Sergas. A wide range of colors and patterns.
Yard $2.95
Satin Linings, yard $1.00
Average cost of materials for suit **10.35**
Fabrics, Street Floor at THE BAY

"THE BAY" Swings Into Spring

Wide Selections of Bright New Merchandise Greet You on Every Floor

This Spring, These New California
PRINT DRESSES
Make News!

See this pleasing group of gaily shaded California Prints . . . flowers, dots, checks, and stripes, in kidskin and Cruisalenes. Smartly styled with collarless necklines or casual turn-back collars, pleated and shirred blouse effects, swinging pleated skirts. Priced **6.95**

Women's Dresses, Fashion Floor at THE BAY

You'll Enjoy Wearing a New
Dressy Coat
Fitted or Boxy

This group is unusually outstanding because of the tucking, embossed trimmings and other style details. Fine boucles in fitted and boxy styles. Coats that will be the centre of your Easter Ensemble. Sizes 14 to 40. Priced **19.75**

Women's Coats, Fashion Floor at THE BAY

FABRIC GLOVES by Kayser
Gloves that are absolutely tops in style, quality and fit. Favorite novelty fabrics, in all the popular shades. Pair **1.00**

At Last!
Sheer Stockings That Won't Run!
"Kayser" Sansrun Hose!

Guaranteed by "Kayser" to be runproof . . . fine hosiery, knit to look extravagant, in popular Spring shades, including Neutrelle Plumage Rachelle and Golden Girl. Pair **1.25**

Hosiery and Gloves, Street Floor at THE BAY

Today FREE Hemming on Sheetings

Choose from our excellent stock of quality sheeting for long wear, comfort and laundering ease. Select the quality you prefer . . . all are moderately priced . . . and we will do the hemming free of charge. For a comfortable, generous tuck-in, we suggest 2¾ to 3 yards.

Unbleached Sheeting
A good heavy grade that is ideal for children's beds . . . will stand hard wear and frequent laundering.
63 Inches. Yard **39c** — 81 Inches. Yard **55c**
72 Inches. Yard **49c** — 90 Inches. Yard **59c**

Bleached Wabasso Sheeting
High quality full bleached sheeting in a smooth, comfortable weave. Guaranteed for satisfaction.
63 Inches. Yard **65c** — 81 Inches. Yard **79c**
72 Inches. Yard **69c** — 90 Inches. Yard **89c**

Bleached Horrockses Sheeting
A well-known brand that always gives full satisfaction. Woven from a strong, round thread to give excellent wearing qualities; 72 inches. Yard **69c**
81 Inches. Yard **79c** — 90 Inches. Yard **89c**

Percale Sheeting
A superfine quality sheeting, dependable in wearing qualities, and of a weave that will give long comfort and service
72 Inches. Yard **85c** — 81 Inches. Yard **95c**

Bleached Sheeting
A full-bleached sheeting woven from strong, round cotton threads that will give excellent wear.
72 Inches. Yard **49c** — 81 Inches. Yard **95c**

SPECIAL
TODAY, FRIDAY AND SATURDAY
"Wabasso"
BLEACHED SHEETING
Excellent wearing quality in a soft, smooth weave that will make up into comfortable and serviceable sheets. Hemmed free!
72 Inches. Yard **53c** — 81 Inches. Yard **58c**
Staples, Street Floor at THE BAY

High-Grade MATTRESSES

That Feature Outstanding Values Today, Friday and Saturday

- Quality is built into every one of these high-grade mattresses . . . quality that we Guarantee because they are built to our own rigid specifications, using only new materials and expert tailoring and workmanship.

Spring-Filled Mattress
Here is an outstanding value that offers you long comfort at a low cost! 190 highly-tempered flexible, double-cone springs, all upholstered in thick layers of cotton and covered in durable ticking. Each **15.95**
Terms Arranged

Inner-Spring Mattress
Regular $29.50, Reduced to **25.00**
The "Zephyr" Spring-Filled Mattress . . . note the features that assure you of long service and comfort, at low cost . . . Double Cone Oil-Tempered Springs . . . Sisal Pad Insulation . . . White Layer Cotton Upholstery . . . Ventilated Borders . . . Imported Damask Ticking
$5.00 Cash - Balance Arranged

Regular 39.50 Inner-Spring Mattresses
$5.00 Cash Balance Monthly
Over 300 resilient coils, thickly insulated with sisal fibre pads on both sides. Upholstered on one side with fluffy white cotton and genuine wool on the other. Has imported panel damask ticking, ventilated border and handles for turning ease. Special, each **29.50**
Mattresses, Fourth Floor at THE BAY

QUALITY SERVICE FOODS
FROM OUR SERVICE SECTION
Buy Quality Foods for Your Health's Sake. Our Foods Are All Selected From Quality Stock—and Our Large Turnover Enables Us to Have Fresh Stock on Hand at All Times. Call and Leave Your Order With Us or Phone E7111 and We Will Deliver to Your Home at No Extra Charge.

IT'S JUST ARRIVED! The March Issue of "THE BAY'S" MEAL PLANNER
Get Your Copy Today—It's Free! Or Let Us Include One With Your Next Grocery Order
Merchandize As Advertised in McCall's Magazine
Campbell's Tomato Soup. A tin makes a meal, per tin 10c
Fels Naptha Soap. For a Whiter Wash 2 bars 15c
Dole's Pineapple Juice. A delicious appetizer, 12-oz. tin. 12c
Ivory Flakes, pkt. 10c and 25c
Christie's Ritz Biscuits, pkt. 15c
Eagle Brand Condensed Milk, per tin 21c
Minute Tapioca, 8-oz. pkts. at 2 for 25c
Kellogg's Corn Flakes. Delicious served with fruit and cream, at 3 packets for 25c
With a Cereal Bowl FREE
Lux Toilet Soap. For a lovelier complexion 4 cakes 25c
Bon Ami. A safe, dependable Cleanser. Powder, tin 17c
Cakes, each 15c

FRESH FRUITS AND VEGETABLES
Sweet Potatoes 3 lbs. 23c
New Potatoes 4 lbs. 25c
Firm Head Lettuce, each 10c
Green Utah Celery, each 10c and 15c
California Sweet Grapefruit 6 for 19c
Large Jumbo Texas Grapefruit 4 for 25c
McIntosh Red Apples, Fancy 6 lbs. 25c
Local White No. 2 Potatoes, sack 1.80
No. 1 Island Gem Potatoes, white and flowery, sack 2.10
No. 2 Ashcroft Potatoes. Nice for steaming and baking, sack 2.25
Fresh Washed Carrots 10 lbs 25c
Sooke Turnips 10 lbs. 25c
Firm Onions 8 lbs. 25c
Parsnips at 8 lbs. 25c
Ripe Bananas 3 lbs 29c
White Cauliflower, each 10c and 20c

ANOTHER SHIPMENT OF EDDIE'S SHRUBS AND ROSES DUE TODAY
Shrubs, each 15c
Roses at 5 for 1.00
For Luscious Fall Fruit, Loganberry, 2-year plants, each 25c
Golden Spur Daffodils. Fresh gathered, dozen 15c
Libby's Tomato Juice. A healthful appetizer, 13½-oz. tins 2 for 15c
Royal Crown Soap. Washes clothes whiter. 5 bars 23c

BAKERY
McLean's Swiss Rolls, dozen 25c
McLean's Light Fruit Cake, lb 25c
Parkerhouse Rolls, dozen 10c
Empress Red Plum Jam. A delicious pure Jam, 4-lb. tin 40c

BISCUITS
Ginger Snaps, McCormicks, per lb. 17c
3 lbs. 50c
Manning's Sodas. Plain or Salted, 16-oz. pkt. 19c
Disher's Rusks, Dutch, pkt 15c

CANDIES
Creams and Jellies Mixture, per lb 17c
Mint Chews, per lb 25c
Chocolate Patterkrisp, lb. 29c

Ft Rancho Corned Beef. 1's. It slices easily 2 tins 35c
Horseshoe Salmon. Delicious for salads or sandwiches. ½'s. per tin 21c
Magic Baking Powder. Contains no alum. tin 20c 25c 30c 70c
Rhinola Floor Wax. For furniture or floors. 1's. per tin 23c

★ **STAR SPECIALS** ★
FOR TODAY, FRIDAY AND SATURDAY
Aylmer Peas. Size 5's, 17-oz. tins 2 for 23c
Aylmer Golden Bantam Corn. 17-oz. tins 3 for 29c
Royal City Pork and Beans, 15-oz. tins at 3 for 23c
Aylmer Tomato and Vegetable Soup at 3 tins 23c
King Beach Kentucky Wonder Cut Green Beans, 17-oz. tins 2 for 23c
Crawford's Tuna Fish, ½'s 2 tins 27c
Crawford's Crab Meat, ½'s, per tin 23c
Heinz Tomato Ketchup, large bottle 18c
2 for 35c
Seedless Raisins Fresh, clean 2 lbs. 27c
Classic Cleanser 4 cartons 19c
Empress Strawberry Jam, 4-lb. tin 54c
Beeknt Honey, 2-lb. tin 27c
Rogers' Syrup, 5's, per tin 35c
Lynn Valley Peaches, 2's squat 2 tins 29c
Turner's Bartlett Pears, 2's squat 2 tins 27c
Blue Mountain Pineapple Sliced, Cubed and Crushed 2 tins 23c
Trinidad Grapefruit Juice, 13-oz. tins, at 3 for 25c
Sannich Loganberries, 2's squat 2 tins 29c

HBC QUALITY TEAS AND COFFEES
PACIFIC MILK DEMONSTRATION
Visit the demonstration and sample the new recipes made with Pacific Milk.
Tall tins 9c Baby tins 2 for 9c
Port Garry Tea. A tea with a fine uniform flavor; 1-lb. pkt 75c
Breakfast Blend Tea. At an economical price, lb. 55c
Port Garry Coffee. The finest coffee packed in tins 55c
2-lb vacuum packed tin
Cavendish Coffee. Ground to suit your method of making. per lb 45c

New Shipment of English "Empire" Pattern
Dinnerware
OPEN STOCK

This ever-popular pattern has wide gold borders. If you have already started a set, complete it now! If not, this charming dinnerware will grace well your table!

8-Inch Plates. Doz. 6.00
7-Inch Plates. Doz. 5.40
6-Inch Plates. Doz. 4.20
5-Inch Plates. Doz. 3.60
4-Inch Plates. Doz. 3.00
Cream Soups. Doz. 12.00
Coupe Soups. Doz. 5.40
Fruit Saucers. Doz. 2.40
Oatmeals. Doz. 4.00
Teacups and Saucers. Doz 6.00
China Cups and Saucers. Per doz. 12.00
Breakfast Cups, and Saucers. Doz. 7.80
A.D. Cups and Saucers. Doz. 6.00
Egg Cups. Doz 3.00
10-Inch Platters. Each 1.10
12-Inch Platters. Each 2.00
14-Inch Platters. Each 2.75
16-Inch Platters. Each 4.25
Gravy Boat and Stand 2.00
Covered Dishes. Each 3.75
Salads. Each 1.25
Bakers. Each 1.25
Teapots. Each 2.50
Teapots. Each 1.95
Sugars. Each 1.50
Creams. Each 1.00
52-Piece Set Service for 6 25.50
Chinaware, Third Floor at THE BAY

BUY NOW AT LOW PRICES ON
Canadian Sarouk RUGS
OUTSTANDING VALUE

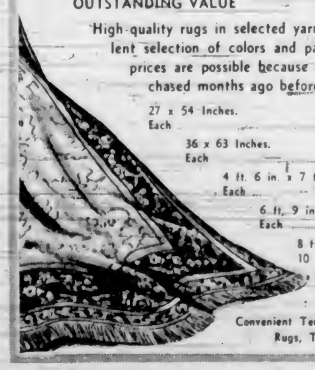

High-quality rugs in selected yarns . . . an excellent selection of colors and patterns. These low prices are possible because the rugs were purchased months ago before the rise in prices.
27 x 54 Inches. Each 10.95
36 x 63 Inches. Each 17.50
4 ft. 6 in. x 7 ft. 6 in. Each 32.50
6 ft. 9 in. x 9 ft. Each 62.50
8 ft 8 in. x 10 ft. 6 in. 98.50
8 ft. 8 in x 12 ft. Each 110.00
Convenient Terms May Be Arranged
Rugs, Third Floor at THE BAY

RCA VICTOR ACE RADIO
- Exquisite Walnut-Veneered Cabinet
- Superb Tone Quality

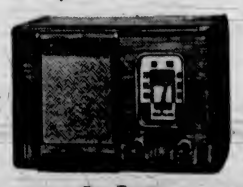

Easy Terms

Exceptional performance and smart cabinetry make this smart, new RCA-Victor Ace Model an outstanding value. The special features include: Built-in Loop Antenna, Superhetrodyne Circuit, Electro-Dynamic Speaker and the New Easier-to-Read Clock-Type Dial **24.95**
Radios, Third Floor at THE BAY

Hudson's Bay Company.
INCORPORATED 2ND MAY 1670.

New Electric Appliances Are Shown

DEALERS PRESENT LATEST MODELS OF GENERAL ELECTRIC

Ranges and Refrigerators Reveal Marked Advance in Efficiency, Economy and Beauty of Design—Controlled Humidity in Refrigeration Is Important Feature

GENERAL Electric dealers in Victoria today present the New 1940 models of the General Electric "Triple Thrift" refrigerators and the Hotpoint ranges. This year these famous domestic appliances have surpassed all previous records, combining beauty, efficiency and economy in their new offering. The local dealers extend a cordial invitation to the public to visit the showrooms and see the new models on display.

Fourteen years ago the General Electric Company introduced a new type of refrigerator—the hermetically sealed mechanism, which was popularly known as the Monitor Top refrigerator. It was a revolutionary design at that time, but its performance has proven so satisfactory that the same basic design features are used in the new 1940 General Electric models.

Today two-thirds of all the domestic refrigerators sold use hermetically sealed mechanisms, as their proven satisfactory performance has been an influential factor in popularizing refrigeration for the home.

The inside story of the 1940 line of General Electric refrigerators is a story of controlled humidity, or selective air conditions. It has long been realized that different foods require different conditions of temperature and relative humidity for best preservation. For this reason five different storage zones are provided.

FIVE ZONES

1. Frozen storage. Inside the super-freezer, maintaining subfreezing temperature (about 200 degrees F.) for salads, desserts and ice cubes. Also for the storage of market purchased foods.

2. Beverage storage is provided at either side of the super-freezer, where low temperature and low humidity is provided which is suitable for milk preservation and also quickly chilling bottled beverages.

3. Cold storage in the compartment located below the freezer, where low temperature and high humidity are maintained to keep fresh meat in prime condition. This compartment consists of two opaque glass trays, one deep and one shallow, which can be used either separately or in combination. The flexibility of arrangement also permits many other uses.

4. General storage, where moderate temperature and humidity are maintained, is provided on the two lower shelves for the storage of such items as butter, canned goods and left-over foods.

5. Crisping storage is provided by means of a special drawer where the humidity can be controlled in accordance with the quantity of food on hand. This ideal arrangement keeps both fruits and vegetables market fresh.

STRIKING DESIGN

Both the interior and exterior of the cabinets for 1940 have been styled by Ray Patten, one of the nation's foremost stylists, and his striking design has already aroused intense interest wherever the new models have been shown.

The striking design for 1940 uses simple lines and rounded corners to create a streamlined styling that will stay modern for years. The high-crowned door is styled with fuller and more rounded curves which enhance the massive overall appearance.

Piano type hinges run the full length of the door, being partly concealed and giving the cabinet its streamlined appearance, while the new stainless steel base grille sets off the cabinet in a striking manner.

SAYS BUSINESSES ARE OVERCROWDED

G. A. A. Hebden Declares Victoria Has Too Many Merchants For Population

Climatic and scenic attractions of Victoria were responsible for an influx of many persons who were satisfied with lower incomes as long as they could reside here, G. A. A. Hebden, chairman of the educational committee of the Victoria Credit Granters' Association told fellow members at their luncheon in Spencer's dining-room, Tuesday.

As a result of this, semi-retired persons lived happily, if in receipt of partial incomes from businesses, but every line of business was crowded, Mr. Hebden declared.

The solution, in his opinion, was for merchants as a group to support a move to bring in more residents, particularly the non-merchant class, develop the hinterland, do all possible to encourage tourist trade and have individual firms examine closely setup, mark-up and methods.

"If a merchant hopes to make a success of his business, the most important thing he must strive for is a balanced setup," the speaker said. "They should balance their setup so that after the selling price had covered the cost of merchandise and operating expenses, a profit would be shown."

NEW MODELS ARE OFFERED

General Electric Adds Two Ranges to Hotpoint Line—Extra Large Ovens

Two entirely new electric kitchen ranges are outstanding contributions of the General Electric Company, manufacturers of Hotpoint Ranges, to their 1940 line of household appliances.

The two new ranges offer the customer a new conception of low-oven models for the small home with limited kitchen space. They are compact ranges with full-sized electric range features, and feature the famous calrod surface units.

Never before has it been possible to secure small ranges with such large ovens. Larger by far than those in most full-sized ranges, automatically controlled ovens combine with Hi-Speed Calrod surface elements to provide full family cooking capacity in a range of extremely compact dimensions.

Every element in both models, on the surface and in the oven, is of Inconel Calrod, the finest type of element known to science for this purpose. Each surface element provides five separate heats, from the "high" to "simmer." The original Hotpoint three-year warranty covers all of these features.

The automatic oven is equipped with two Inconel high-speed oven elements, 2,000 watts in the top and 1,500 watts in the bottom.

Automatic temperature control is conveniently located on the switch panel, while the pilot light is located in the lower front panel.

Other features include smokeless broiler with vitreous enamel pan, swinging type oven door, which locks itself when shut and two oven shelves, one flat and one reversible.

The cabinet is done in white porcelain enamel, and the body and bake is of all-steel construction.

The two models featured are the Apartment and the Studio, and both can be operated on twenty-five or sixty cycle current.

BRITANNIA BRANCH IN FAVOR OF ARENA

The general meeting of the Britannia Branch of the Canadian Legion Tuesday night went on record as being in favor of the arena undertaking, and promised moral support of its members.

The meeting decided to send two delegates to the Dominion convention at Montreal in May, Messrs. W. L. Woodhouse and H. L. Butters being elected.

The branch memorial tablet was unveiled by Messrs. Minto and Clear with a fitting tribute by Jack Neary to those members of the branch who have answered the call of their "last post."

Efficiency in Kitchen

The Maximum of Convenience and Efficiency Is Assured in the Kitchen Above, a General Electric Planned Kitchen Equipped With General Electric Appliances.

FREE
A G-E PORTABLE RADIO (value $39.95) to the person estimating the operating cost of the G-E Refrigerator in operation in our store. Electric consumption registered on a government sealed and tested meter.

. . . IF IT'S
GENERAL ELECTRIC
Then Come to Victoria's Only 100% GENERAL ELECTRIC STORE
A Complete Showing of G-E Refrigerators

MACDONALD
1121 DOUGLAS ELECTRIC LTD. CORNER VIEW

Complete Selection
OF THE NEW 1940
General Electric
Refrigerators
AT
Fletcher Bros.
(Victoria) Ltd.
1130 DOUGLAS STREET

See the New
1940
REFRIGERATORS

at the
B.C. ELECTRIC

They're here!

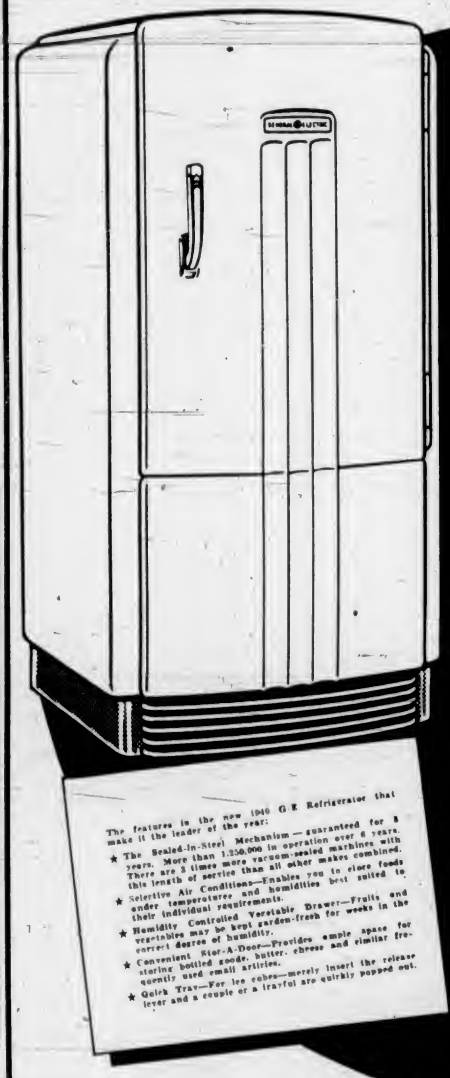

NEW 1940
GENERAL ELECTRIC
REFRIGERATORS
AND
Hotpoint RANGES

Latest and Greatest Advancements for Household Science

They're here to save you worry and work—to save you time and money. Every feature developed in the new, beautiful 1940 G-E Refrigerators and Hotpoint Ranges make home happier, better. . . gives hours of freedom from kitchen service.

See these kitchen marvels at your G-E dealers. The cost of a G-E Refrigerator and Hotpoint Range is well within your means and your dealer's budget terms will put them in your home for only a few dollars down.

MADE IN CANADA

MACDONALD ELECTRIC LTD. 1121 Douglas St. Phone E 1171
FLETCHER BROS. (VICTORIA) LTD. (REFRIGERATORS ONLY) 1130 Douglas St. Phone G 7148
B.C. ELECTRIC DOUGLAS STREET

CANADIAN GENERAL ELECTRIC CO. LIMITED

GIVE CONCERT FOR SERVICES

Naval and Air Forces Were Brought Together at Entertainment Last Night

Under the auspices of the Auxiliary Services, an excellent concert was given last evening in the auditorium of the Chamber of Commerce. The object in view in connection with this gathering was that of cultivating a feeling of good fellowship among the members of the Royal Canadian Navy and the Royal Canadian Air Force now stationed here. The fact that members of these forces were requested to extend invitations to their ladies to attend added materially to the enjoyment of the evening.

The event was under the conductorship of Jack Filtness who, as a member of the Imperial Navy served throughout the last war and who, in his opening remarks, stressed the fact that the cultivation of a feeling of good fellowship among the members of the various war services was much to be desired. He hoped that the gathering would be but one of many others of a similar character, which would afford the carrying out of the idea behind the plan.

PROGRAMME GIVEN

Opening with "O Canada" and closing with "God Save the King," a varied programme was offered and heartily enjoyed. Arthur Jackman, baritone, contributed solos. The Broadway Sextette was heard in musical comedies. James Wright provided violin selections, and George Ingledew, comedy numbers. George Timperley, of the R.C.N., in yodeling numbers, was much enjoyed.

A two-act play was given by members of the Beaux-Arts Society of Victoria, and Jack Filtness was heard in banjo numbers. Kay Barraclough contributed contraito solos, and Jack Denbigh was heard in amusing monologues.

Introduces Models In Victoria

A. E. ORMSBY

General Electric Divisional Manager for Ranges and Refrigerators. With Headquarters in Vancouver.

Few Prisoners of War on the List

GENEVA, March 6 (AP).—The International Red Cross Prisoners' Bureau said today that its lists show fewer than 300 Germans, 300 French and 150 Britons are held prisoners after more than six months of war.

Officials said they had "every reason to believe" their lists correct up to today of all soldiers, sailors and aviators captured by the three major powers to date.

AROUND the DIAL

TODAY'S HIGHLIGHTS

6:00 p.m.—Hon. Dr. Robert J. Manion, Conservative leader, will deliver an address on "National Government." CBR, CFCT.

6:30 p.m.—Rudy Vallee's new programme will make its debut, with Maxie Rosenbloom, an orchestra and chorus. KFI.

6:30 p.m.—Problems growing out of the wholesale migration to California of the Dust Bowl farmers will be weighed by four speakers during "America's Town Meeting of the Air." KJR, KGO.

7:00 p.m.—Priscilla Lane, actress; Howard Hill, archer, and Rudolph Ganz, pianist, will visit Bing Crosby on the "Music Hall" programme. KOMO, KFI, KPO.

9:15 p.m.—The world premiere of Charles Wakefield Cadman's "Symphony No. 1" will be performed by the Los Angeles Philharmonic Orchestra, directed by Albert Coates. CBR.

NEWS BROADCASTS TODAY

Morning—8:00, CBR, CJOR; 8:15, KIRO, CFCT; 9:00, KJR; 11:00, CJOR; 12 noon, KOL.

Afternoon—12:30, KJR, KIRO, CJOR, CFCT; 1:00, CBR; 1:45, CBR; 3:45, KOL; 5:55, KIRO.

Evening—6:15, KJR; 6:30, CFCT; 6:45, KOL; 7:00, CJOR; 8:00, CBR, CJOR; 9:30, KJR; 10:00, KOMO; 10:15, KIRO; 10:30, CJOR; 11:00, CBR, KOL.

Key Station Wave Lengths

C.B.C. NETWORK—CBR (1100).
N.B.C. RED NETWORK—KOMO (920), KPO (680), KFI (640).
N.B.C. BLUE NETWORK—KJR (970), KGO (790).
COLUMBIA NETWORK—KIRO (710), KNX (1050), KVI (560).
MUTUAL - DON LEE NETWORK—KOL (1270).
VICTORIA—CFCT (1450).
VANCOUVER—CJOR (600).

(The following programmes are compiled by the various broadcasting companies and are subject to change)

8:00 A.M.—News (CBR, CJOR).
Ship of Joy, Capt. Dobbale (KOMO).
Viennese Ensemble (KJR).
Rhythm and Romance (KIRO).
Breakfast Club (KOL).

8:15 A.M.—Singers and Songs (CBR).
Young Dr. Malone (KJR).
Newsreel (KIRO).
Ranch Boys (CJOR).

8:30 A.M.—Rosa Lee, soprano (CBR).
Against the Storm (KOMO).
Morning Reveries (KJR).
Hits and Encores (KIRO).
Keep Fit to Music (KOL).
Radio Rascals (CJOR).

8:45 A.M.—Rakov's Orchestra (CBR).
Guiding Light (KOMO).
Christian Science Programme (KJR).
My Children (KIRO).

9:00 A.M. — Eugene Conley, tenor (CBR).
Mary McMugh, soprano (KOMO).
News (KJR).
Kate Smith's Speaks (KIRO)
Ceremonies for New Archbishop, Chicago (KOL).
Shut-In Programme (CJOR).

9:15 A.M.—Southernaires (CBR).
Patty Jean Health Club (KOMO).
Ann Sterling Wonders (KJR).
When a Girl Marries (KIRO).
Morning Melodeers (CJOR).

9:30 A.M.—B.C. Radio School (CBR).
Art of Living (KOMO).
National Farm and Home Hour (KJR).
Romance of Helen Trent (KIRO).
Ma Perkins (KOL).
The Gospel Singer (CJOR).

9:45 A.M.—Adopted Daughter (KOMO).
Our Gal Sunday (KIRO).
Ceremonies for New Archbishop, Chicago (KOL).
Kitty Keene (CJOR).

10:00 A.M.—The Happy Gang (CBR).
Tillamook County Creamery Association (KOMO).
The Goldbergs (KIRO).
Crime Quiz (CJOR).

10:15 A.M.—Ellen Randolph (KOMO).
Mary Louise Roderick (KJR).
Life Can Be Beautiful (KIRO).
Smilin' Jack (CJOR).

10:30 A.M.—Hoosier Hop (CBR).
Let's Talk It Over (KOMO).
Cecil Solly (KJR).
The Right to Happiness (KIRO).
Stars of the Week (CJOR).

10:45 A.M.—Dr. Kate (KOMO).
Hoosier Hop (KJR).
Mary Lee Taylor (KIRO).
Peter McGregor (CJOR).

11:00 A.M.—Concert Orchestra (CBR).
Betty and Bob (KOMO).
School Broadcast (KJR).
Big Sister (KIRO).
Our Friendly Neighbor (KOL).
News (CJOR).

11:15 A.M.—Songs for You (CBR).
A. Grimm's Daughter (KOMO).
Aunt Jenny's Stories (KIRO).
John Duffy, organist (KOL).
The Buccaneers (CJOR).

11:30 A.M.—Silhouettes in Rhythm (CBR).
Valiant Lady (KOMO).
Life Begins (KIRO).
Dr. Hastings (KOL).
Singin' Sam (CJOR).

11:45 A.M.—United States Marine Band (CBR).
Hymns of All Churches (KOMO).
Organ Concert (KJR).
My Son and I (KIRO).
Musical Roundup (KOL).
On With the Dance (CJOR).

12:00 Noon—Musical Mosaic (CBR).
Mary Marlin (KOMO).
Orphans of Divorce (KJR).
Society Girl (KIRO).
News (KOL).
Dance Hour (CJOR).

12:15 P.M.—Ma Perkins (KOMO).
Amanda of Honeymoon Hill (KJR).
Pletcher Wiley (KIRO).
Businessmen's Committee (KOL).
P.-T.A. (CJOR).

12:30 P.M. — U.B.C. Concert Hour (CBR).
Pepper Young's Family (KOMO).
News (KJR, KIRO, CJOR).
Carters of Elm Street (KOL).

12:45 P.M.—Vic and Sade (KOMO).
Between the Bookends (KJR).
Singin' Sam (KIRO).
Interlude (KOL).
Harry Horlick's Orchestra (CJOR).

1:00 P.M.—News (CBR).
That Girl From Fisher's (KOMO).
Organ (KJR).
Pretty Kitty Kelly (KIRO).
School of the Air (KOL).
Manhattan Mother (CJOR).

1:15 P.M.—"Mrs. Vanguard Enters the War" (CBR).
Stella Dallas (KOMO).
Myrt and Marge (KIRO).
Musical Workshop (CJOR).

1:30 P.M.—Maids and Men (CBR, KOL).
Homemaker's Club (KOMO).
Medicine in the News (KJR).
Hilltop House (KIRO).
Sue's Notebook (CJOR).

1:45 P.M.—BBC News (CBR).
Blue Plate Special (KOMO).
Stepmother (KIRO).
Book a Week (KOL).

2:00 P.M.—Girl Alone (KOMO).
Dance Orchestra (KJR).
By Kathleen Norris (KIRO).
Monitor Views the News (KOL).
Studio Party (CJOR).

2:15 P.M.—Melody Lane (CBR).
Midstream (KOMO).
Irene Wicker (KJR).
Marion Carley, Concert Pianist (KIRO).
House of McGregor (KOL).

2:30 P.M.—Curling Broadcast (CBR).
Patty Jean (KOMO).
Frank and Archie (KJR).
It Happened in Hollywood (KIRO).
Johnson Family (KOL).

2:45 P.M.—Closing Stocks (CBR).
The O'Neill's (KOMO).
Affairs of Anthony (KJR).
Scattergood Baines (KIRO).
American Legion News Barrage (KOL).

3:00 P.M.—Musical Bits (CBR).
Rush Hughes (KOMO).
Eddie Zollman (KJR).
Lanny Ross (KIRO).
Herbie Kaye's Orchestra (KOL).
Life Can Be Beautiful (CJOR).

3:15 P.M.—Ferdo Grofe (KOMO).
Blue Streak Rhythm Ensemble (KIRO).
Ma Perkins (CJOR).

3:30 P.M.—Reesie Child's Orch. (CBR).
Woman's Magazine of the Air (KOMO).
Department of Health (KJR).
Joyce Jordan (KIRO).
Rhythm Time (KOL).
Comedy By (KOL).
Pepper Young's Family (CJOR).

3:45 P.M.—Salon Orchestra (CBR).
Li' Abner (KJR).
Today in Europe (KIRO).
News (KOL).
Right to Happiness (CJOR).

4:00 P.M.—Waltz Serenade (CBR).
Easy Aces (KOMO).
Mr. Nobody (KJR).
The Job Finder (KIRO).
High Notes (KOL).
Road of Life (CJOR).

4:15 P.M.—Mr. Keen (KOMO).
Dance Orchestra (KJR).
Lost and Found (KIRO).
Haven of Rest (KOL).
Famous Voices (CJOR).

4:30 P.M. — Harry Kogen's Orchestra (CBR, KJR).
Meet Miss Julia (KOMO).
Accent on Music (KIRO).
Anything Goes (CJOR).

4:45 P.M.—Where Are They Now? (CBR).
U.S. Government Reports (KOMO).
Talking Drums (KOL).

5:00 P.M.—Miss Trent's Children (CBR).
Geo. Jessel (KOMO).
Bud Barton (KJR).
The Little Show (KIRO).
Tunes (KOL).
The Ranger's Cabin (CJOR).

5:15 P.M.—Tom Mix (KJR).
Dealer in Dreams (KIRO).
Martha Weiderrecht (KOL).

5:30 P.M.—On Parade (CBR).
United States Army Band (KOMO).
How Do You Know (KJR).
Howard Costigan (KIRO).
Jack Armstrong (KOL).
Concert Hall (CJOR).

5:45 P.M.—Bob Garred Reporting (KIRO).
Bob Trout, News (KIRO, 5.55 p.m.).
Little Orphan Annie (KOL).

6:00 P.M.—Hon. Dr. R. J. Manion (CBR).
Good News of 1940 (KOMO).
Scandinavian Reporter (KJR).
Major Bowes' Amateur Hour (KIRO).
Shaffer Parker (KOL).
Supper Dance (CJOR).

6:15 P.M.—News (KJR).
Suppertime Melodies (KOL).
Nicholson's Sports (CJOR).

6:30 P.M.—Entertainment for the Troops (CBR).
America's Town Meeting (KJR).
John S. Hughes (KOL).
The Good-Will Hour (CJOR).

6:45 P.M.—News (KOL).

7:00 P.M.—Midwinter Golf Tournament (CBR).
Music Hall (KOMO).
Glenn Miller's Orchestra (KIRO).
Jerry Livingston's Orchestra (KOL).
News (CJOR).

7:15 P.M.—B.C. Radio School (CBR).
Answer Auction (KIRO).
Melody Road (KOL).
Light Up and Listen (CJOR).

7:30 P.M.—Organ Concert (KJR).
The Shadow (KOL).
Pat Gildey (CJOR).

7:45 P.M.—Blue Barron's Orchestra (CBR).
Sports Huddle (KIRO).
Carson Robinson (CJOR).

8:00 P.M.—News (CBR, CJOR).
Fred Waring (KOMO).
Youth in Review (KJR).
Amos and Andy (KIRO)
Elias Breeskin Presents (KOL).

8:15 P.M.—Star Dust (CBR).
I Love a Mystery (KOMO).
One Man Theatre (KIRO).
Information, Please (CJOR).

8:30 P.M.—Stag Party (CBR).
Symphony Hour (KOMO).
Musical Americana (KJR).
Ask-It-Basket (KIRO).
Don Isham (KOL).

8:45 P.M.—Twilight Trails (KOL).
Conservative Party (CJOR).

9:00 P.M.—Feathered Army, talk (CBR).
Beyond Reasonable Doubt (KJR).
Strange as It Seems (KIRO).
Newspaper of the Air (KOL).
Better Business Bureau (CJOR).

9:15 A.M.—L.A. Philharmonic Orch. (CBR).
Seattle Bowling Recreation Centre (KJR).
Little Black Book (KIRO, 9.25 p.m.).
Evening Concert (KOL).
Laddie Watkis (CJOR).

9:30 P.M.—Those We Love (KOMO).
News (KJR).
Programme of Operetta (KIRO).
Mutiny on the High Seas (KOL).
Wrestling (CJOR).

9:45 P.M.—Between Rounds (KJR).
Fulton Lewis, Jr. (KOL).

10:00 P.M.—Songs of the Years (CBR).
News Flashes (KOMO).
Nathaniel Shilkret (KJR).
Paul Sullivan Reviews the News (KIRO).
Phil Harris' Orchestra (KOL).

10:15 P.M.—Dance Orchestra (KOMO, KJR).
News Roundup (KIRO).

10:30 P.M.—Carl Havanna's Orchestra (CBR, KOMO).
Songs in the Night (KJR).
Will Osborne's Orchestra (KOL).
News (CJOR).

10:45 P.M.—The Gospel Clinic (CJOR)

11:00 P.M.—News (CBR, KOL).
Jimmie Grier's Orch. (KOMO).
This Moving World (KJR).
Musical Varieties (KIRO).
Sterlina Young's Orchestra (KOL).
Moot Mont (CJOR).

11:15 P.M.—Jimmie Grier's Orchestra (KOMO).
Bill Sabransky (KJR).

11:30 P.M.—Bill Sabransky (CBR).
Irving Aaronson's Orchestra (KOMO).
Weather Reports: Musical Varieties (KIRO).
Kings of Rhythm (KOL).

11:45 P.M.—Midnight Matinee (KOL)

CFCT, Victoria, B.C. (1450 Kcys.)

7.00 a.m.—Town Patrol.
8.15 a.m.—Breakfast News.
8.30 a.m.—Musical Chronometer.
9.00 a.m.—Outlook and Uplook.
9.15 a.m.—Morning Classics.
9.30 a.m.—Financial Flashes.
9.45 a.m.—Today's Dance Band.
10.00 a.m.—Morning Monitor.
10.10 a.m.—Melody Lane.
10.30 a.m.—Featurettes.
11.00 a.m.—Songs From Shows.
11.30 a.m.—Masterpieces.
12.00 noon—Concert Time.
12.30 p.m.—Midday News.
12.45 p.m.—Noonhour Varieties.
1.25 p.m.—World Bookman.
1.30 p.m.—Memory Parade.
2.00 p.m.—Concert Hour.
3.00 p.m.—Rhythm Rulers.
3.30 p.m.—Musical Oddities.
4.00 p.m.—Old-Time Frolic.
4.30 p.m.—Tea-Time Tunes.
5.00 p.m.—Monitor Comment.
5.10 p.m.—Evening Serenade.
5.30 p.m.—Art Farey, piano musings.
5.45 p.m.—Victoria Liberals.
6.00 p.m.—Federal Election Campaign.
6.30 p.m.—News Summary.
6.45 p.m.—Sports Slants.
7.00 p.m.—Arthur Warren.
7.15 p.m.—Jungle Jim.
7.30 p.m.—Empress Golf.
7.45 p.m.—Swing Shop.
8.00 p.m.—Treasure Chest.
8.30 p.m.—"Listen" (drama).

Spanish Owners To Recover Lands

MADRID, March 6 (AP).—The Government decreed today that lands expropriated from grandees by the vanished Spanish Republic for distribution among the peasants must be restored to the former owners. Peasants may remain voluntarily as tenant farmers.

NEW YORK TELEVISED FROM AN AIRPLANE

NEW YORK, March 6 (AP).—The city of New York was televised from an airplane this afternoon in a pioneering attempt that lasted for forty-five minutes with results regarded as fairly satisfactory.

The demonstration, marking the first time that a regular telecast had been picked up from an airplane, was made possible by a newly developed portable transmitter which used two cameras. It was conducted by the Radio Corporation of America and the National Broadcasting Company in co-operation with United Air Lines.

"Why have you got 'push' printed on that door when it opens outward?"

"That's so people will be sure to pull it."

MACDONALD'S
ELECTRIC and RADIO
PREVIEW

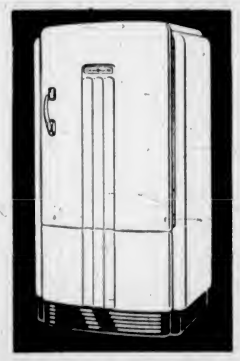

PRESENTING THE NEW 1940 MODELS
GENERAL ELECTRIC
You Are Invited . . . To See These on Display in Our Showrooms Today, Friday and Saturday
Triple-Thrift RANGES • REFRIGERATORS • WASHERS • RADIOS • HOTPOINT APPLIANCES
OPEN EVENINGS UNTIL 9 DURING PREVIEW NO SALES AFTER 6
WIN A RADIO—SEE OUR WINDOWS
VICTORIA'S ONLY 100% G-E DEALER
MACDONALD ELECTRIC LTD.
1121 DOUGLAS CORNER VIEW
EASY TERMS

RADIOS REPAIRED
E 8012
WILLCOX RADIOS
Masonic Buildings

TONIGHT - CFCT - MAR. 7
Carew Martin
President of the Victoria Liberal Association
Will Speak on Behalf of
R. W. MAYHEW
(Liberal Candidate)
5:45 P.M. - CFCT - 5:45 P.M.

Tonight Across Canada
HEAR
HON. ROBERT MANION
SUBJECT:
"NATIONAL GOVERNMENT"
TIME
6 to 6:30 o'Clock
CFCT—CBR

UPSETS OCCUR IN CANADIAN AMATEUR BADMINTON

Eight Victorians Left in Running For Golf Trophy

Beatty Silverware Will Remain in City for Another Year—Mrs. Wolfkill, Last of the Visiting Ladies, Loses in Second Round—Play At Colwood Golf Club Today

The handsome Sir Edward Beatty Trophy, symbolic of the women's handicap championship of the annual Empress golf tournament, will rest in Victoria for another year at least following the second round matches played at the Oak Bay course. The last of the outsiders, Mrs. W. H. Wolfkill, Seattle, went to the sidelines through the steady shotmaking of Mrs. James McIlraith, Colwood Club player, 5 and 4. This defeat left the last eight contenders in the running all from Victoria. Today the ladies will swing over to the Colwood layout to finish out their tournament, the final of which will be played on Saturday over eighteen holes.

Miss Ena Short, Oak Bay Club, the young lady who walked away with the qualifying honors last Monday, remains in the running. Yesterday she scored an easy victory over Mrs. E. M. Cuppage, 7 and 6. Miss Marjorie Todd continued to play good golf and beat out Mrs. H. T. Matson, 5 and 3. Today Miss Todd takes on the medalist, and will be forced to give her a big handicap.

Mrs. S. D. Horsford advanced by taking a 4 and 3 verdict from Miss Ruth Jones, and Miss Terise Todd came through with her second straight victory by accounting for Mrs. A. K. Snell, 5 and 3. Last year's medal winner, Mrs. R. R. Brough, eliminated Miss I. Carey, 8 and 7, while Mrs. M. Lovell downed Mrs. C. Pearse, 3 and 2; and Miss Joan Fletcher trimmed Mrs. L. J. Proctor, 5 and 4.

WOMEN'S CHAMPIONSHIP

Miss Ena Short defeated Mrs. E. M. Cuppage, 7 and 6.

Miss M. Todd defeated Mrs. H. T. Matson, 5 and 3.

Mrs. S. D. Horsford defeated Miss R. Jones, 4 and 3.

Mrs. J. McIlraith defeated Mrs. H. Wolfkill, Seattle, 5 and 4.

Miss T. M. Todd defeated Mrs. A. K. Snell, 5 and 3.

Mrs. R. R. Brough defeated Miss I. Carey, 8 and 7.

Mrs. M. Lovell defeated Mrs. C. Pearse, 3 and 2.

Miss J. Fletcher defeated Mrs. J. L. Proctor, 5 and 4.

FIRST FLIGHT

Lady Coll defeated Mrs. W. R. Seatle, 2 and 1.

Mrs. W. S. Smith defeated Miss L. Magrath, 2 up.

Mrs. A. J. Sinclair, Vancouver, defeated Miss K. Mackenzie, 1 up.

Mrs. W. H. Lawson defeated Mrs. A. D. Straith, 6 and 5.

Mrs. Gus Lyons, Vancouver, defeated Miss N. Wilson, 2 and 1.

Mrs. E. D. Todd defeated Mrs. A. B. Gonnason, 4 and 3.

Miss V. Smith defeated Mrs. A. Desbrisay, 5 and 3.

Mrs. W. R. Irvine defeated Mrs. G. E. Bronaugh, Portland, 3 and 2.

SECOND FLIGHT

Mrs. A. Dowell defeated Mrs. P. A. Cousland, 2 and 1.

Mrs. A. Lindsay defeated Mrs. E. F. Nickson, 3 and 2.

Mrs. N. Baker defeated Mrs. H. R. Plommer, Vancouver, 4 and 3.

Mrs. N. Clark, Camrose, Alta., defeated Mrs. J. C. Baldwin, Seattle, 2 and 1.

Mrs. J. Macfarlane defeated Mrs. Z. Huse, 7 and 6.

Miss M. Young defeated Mrs. L. O. Howard, 2 up.

Miss V. Shandley defeated Mrs. O. B. Bunn, Red Deer, Alta., 3 and 2.

Mrs. W. P. Bowden defeated Mrs. A. Barton, Edmonton, 3 and 2.

TODAY'S DRAW

Championship

11:30—Miss Ena Short vs. Miss M. Todd.

11:35—Mrs. Horsford vs. Mrs. J. McIlraith.

11:40—Miss T. M. Todd vs. Mrs. R. R. Brough.

11:45—Mrs. M. Lovell vs. Miss J. Fletcher.

First Flight

11:50—Lady Coll vs. Mrs. W. S. Smith.

11:55—Mrs. A. J. Sinclair vs. Mrs. W. H. Lawson.

12:00—Mrs. Gus Lyons vs. Mrs. E. D. Todd.

12:05—Miss V. Smith vs. Mrs. W. R. Irvine.

Second Flight

12:10—Mrs. A. Dowell vs. Mrs. Lindsay.

12:15—Mrs. Norman Baker vs. Mrs. N. Clark.

12:20—Mrs. J. Macfarlane vs. Miss M. Young.

12:25—Miss V. Shandley vs. Mrs. W. P. Bowden.

Third Flight

Mrs. H. B. Combe and bye.

12:30—Mrs. Anderson vs. Mrs. Stickley.

12:35—Miss M. Dodds vs. Mrs. B. M. Levy.

12:40—Mrs. Osborough vs. Miss Mackenzie-Grieve.

Wrestles Hanson In Return Match

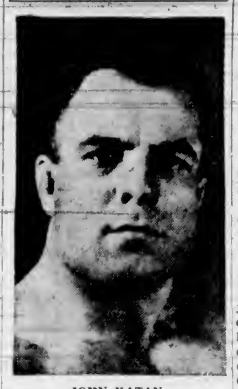

JOHN KATAN

RUGGED Canadian heavyweight matman from Drumheller, Alberta, who returns to the local palace de squirm on Saturday evening to oppose Billy Hanson, Salt Lake City pachyderm and former Pacific Coast heavyweight champion. The boys are booked for six ten-minute rounds or the best two out of three falls. Hanson and Katan grappled to a one-fall draw here two weeks ago, and put on such a show that the fans clamored for their return. Promoter Brooks is endeavoring to line up two additional outstanding heavies for the other half of the double main event billed. In the special match, Corporal Ralph Sanger, First Battalion, Canadian Scottish Regiment, will meet rugged Reg Hopkins, Victoria flash, in a one-fall match. Last week the boys went five rounds to a one-fall draw. The first bout will start at 6:30 o'clock.

MILT SCHMIDT STILL ON TOP

By The Canadian Press

With five games still to play, Milt Schmidt, of Boston, equaled the winning total last night of Toe Blake, of Canadiens, in the 1938-39 National Hockey League season by scoring a goal and helping in another as Bruins defeated Detroit, 7-2. Schmidt now has twenty goals and twenty-seven assists, while Blake won the scoring crown last season with twenty-four goals and twenty-three assists.

The leaders:	G.	A.	Pt.
Schmidt, Boston	20	27	47
Hextall, Rangers	24	15	39
Dumart, Boston	20	19	39
Bauer, Boston	15	23	38
Cowley, Boston	12	25	37
N. Colville, Rangers	17	19	36
Watson, Rangers	7	28	35

WESTS TO MEET

Victoria West Football Club will hold a meeting and workout this evening at the Victoria Boys' Athletic and Hobby Club at 8 o'clock. All players are requested to attend.

High School Teams Will Meet Today In Colonist Cup Game

PRESENT holders of The Colonist Challenge Cup, Mount View High School footballers will make their first 1940 defence of the silverware this afternoon, when they stack up against the smart Mount Douglas High School eleven at Royal Athletic Park. The match is in the semi-final round, and the winner will advance to the final against Victoria High School. Today's fixture will get under way at 3:45 o'clock, with W. J. Cull as referee.

SKI FINALS ARE STAGED

Dominion Champions Named After Keen Competition At Banff

BANFF, Alta., March 5.—Eastern, Rocky Mountain and Pacific Coast skiers divided honors here as the most successful and most representative Dominion ski championships yet held concluded on Mount Norquais' sunny slopes.

Hans Gunnerson, of Revelstoke, leaped 176 and 179 feet to win the jump, with 217.2 points, and the jumpers put on a brilliant show to close the meet. Earl Petch, his Revelstoke rival and running mate, carried off second place with leaps of 168 and 172, and another British Columbia jumper, J. Leeds, of Copper Mountain, took the third spot with 167 and 164 feet.

Tom Mouraaten, Kamloops, made a jump of 178 feet on his first attempt but fell.

Viateur Cousineau, Esterell, Que., carried off the four-way open championship with 333.83 points, and Conrad Delisle, Quebec, was second with 310.48. Olle Johansen, Copper Mountain, 288.99; Kory Hegseth, Wells, B.C., 274.45; Alf Johnson, Kimberley, B.C., 273.89, and Stan Peyto, Lake Louise, 257.96, were the other contenders. Cousineau and Peyto were the only P.I.S. men in the field.

Conrad Delisle, Quebec, placed first in the four-way closed event with 325.48 points, followed by Olle Johansen, 310.16; Kory Hegseth, 286.01, and Alf Johansen, 285.35. Olle Johansen picked up another title when he scored 329.79 to win the trophy donated by Hon. W. J. Asselstine, British Columbia's Minister of Mines, for the British Columbia miner making best points in the four-way combined open. Kory Hegseth, Wells, B.C., picked up second place with 315.15, with Alf Johansen, Kimberley, 311.17, third.

SANTA ANITA RACING

SANTA ANITA, March 6.—Results here today follow:

FIRST RACE—Three furlongs:
Golden Chance (Balaski) $16.40 $9.00 $7.80
Lady Bosun (Rodriguez) 8.80 5.00
Long House (Cassity) 19.80
Time, :33 3-5. Also ran: Sales Talk, Judicious, Bright Harvest, Undue, Ebony Latch, Flying Choice, Falsonia, Alleaandro, Vesas Joe, Sir Bleheim, Iron Nut, Corinthian, Racketack, Distant Star.

SECOND RACE—Six furlongs:
Xenomay (Dew) $62.20 $16.20 $3.80
Breeks (Neves) 4.00 3.20
Doganway (Bierman) 4.00
Time, 1:10 3-5. Also ran: Blue Marvel, Pomkee, Easy Does It, Fast Flight.

THIRD RACE—Mile and one-sixteenth:
Honey Car (Scott) 18.20 14.80 $4.00
Rushaway (Lonsden) 7.80 5.80
Spring Flood (McRoberts) 6.20
Time, 1:49 3-5. Also ran: Sweet Leilani, Worry, Marvel Play, Pepinillo, Howdoino, Ladys Son, Heno Lion, Montoso James, Lauerman.

FOURTH RACE—Mile and one-eighth:
Lady Jacqueline (Dodson) $8.20 $4.20 $3.20
Loudres (Dew) 4.80 3.40
Tonta (James) 4.00
Time, 1:51 3-5. Also ran: Easy Ballina, Recoatna, Oblivious, Green Tea, Tistrue, Sure Fine, Nesra Mia, Cynical Queen.

FIFTH RACE—Six furlongs:
Kay Digue (McRoberts) $6.80 $5.40 $3.60
Justa Bubble (Wagner) 38.40 13.60
Justicra (Taylor) 4.60
Time, 1:11 4-5. Also ran: Bonnie Breeze, Theatre Kiha, Iron Heart, Dogwood, Grantham, Herest, Nony O., Ercole, Hazy Port.

SIXTH RACE—Six furlongs:
Lasastor (Bierman) $9.00 $4.20 $3.20
First Kiss (Adams) 4.00 3.00
Jubal Junior (Lonsden) 4.00

Ranking Golfers in Tourney

—PHOTO BY ASSOCIATED SCREEN NEWS.

TED Colgate, Victoria, and Jimmy Hogan, from the Prairies, pictured during a period of relaxation at the Colwood Golf Club yesterday as play continued in the annual Empress tournament. Ted meets Lee Steil, Seattle, in the open event this afternoon in what should be the feature match of the day. Yesterday morning, in the Sir Edward Beatty Trophy championship, the local shotmaker dropped a great battle to Steil at the nineteenth hole after he had enjoyed a three-up lead at the ninth green. Hogan, the lad on the right of this picture, who won the 1938 Canadian junior golf crown, is still in both the handicap and open events, and should be mighty tough to beat.

Time, 1:10 4-5. Also ran: High Strike, Mountain Ridge, Silent Hour, Magic Key, Try Hard.

SEVENTH RACE—Mile and one-sixteenth:
Wisbech (McRoberts) $45.60 $18.40 $7.40
Tenuous (Dodson) 6.60 4.20
Hi Kid (Taylor) 3.00
Time, 1:46 4-5. Also ran: Valdina Chief, Gay Imp, Jacstan, Rahanee, Sir Douglas, Tyree, Sueriero, Deplore.

EIGHTH RACE—Mile and one-quarter:
Chassar (Fermin) $7.80 $4.80 $3.00
Glinoca (James) 4.60 2.80
Puddin (Dodson) 2.80
Time, 2:05. Also ran: Sabueso, Sharpshooter, Foxster, Deer Fly.

OVERNIGHT ENTRIES

FIRST RACE—Three furlongs
Ticuna 122
Pharo Play 111
Julia J. 111
Bahask 111
Havana Girl 111
Vesas John 114
Gallavix 111
Lady Vain 111
Alio 114
Snow Fleet 117
Scots Pride 111
Man O Chance 125
Roller Skates 114
Bonif Kate 111
Hi Briar 114
Sadman 117
Johnny Reb 118
Risky Lady 115

SECOND RACE—Seven furlongs
Hot Rythum 111
Up N Over 111
Sky Dog 116
Conceissionaire 116
Drueo Syska 116
Reich Bear 108
Conscription 116
Gros Pleniz 116
Quario 116
Valdina Joe 116
Millmate 116
Valdina Queen 108
Sir Stratton 116
Gold Bubble 114
Sea Witch 108
Rothesay 116

THIRD RACE—Six furlongs:
Sun Superlette 107
I Do Believe 104
Evil Spirit 112
Brother Hisher 106
Honey Boat 107
My Impulse 103
Wellesley 104
Kalhi 107

FOURTH RACE—Six furlongs
Down Pillow 106
Little Cartaxo 106
Dasher 111
Big Bubble 111
Bells Heir 115
Mormon Lad 107
Our Nancy 106
Charitable 111
Nickanick 109

FIFTH RACE—One mile
At Play 108
Exploded 111
Congressman 108
Brother Nibs 108
Pit Terrier 108
Teddy Patic 106
Sumatra III 103
Olimpo 111
Omeiet 106

SIXTH RACE—Mile and one-sixth.
Arjac 113
Anthology 115
Rhimi 108
Johanie 113
No Competition 113
Hysterical 113
Beautiful II 108

SEVENTH RACE—Mile and one-sixteenth
Tripiane 112
Wine And Wine 114
Torch Gleam 113
Air Win 109
Clarcarole 109
Gallerlav 108
Windshield 107
Rocco 117
Blue Breeze 106

EIGHTH RACE—Mile and one-sixteenth
Pundi 109
Sky Rhonda 103
Quick Gold 108
Noble Count 109
Fictitious 111
First Fort 105
Handle Cross 115
Roman Marcus 112
Aces Wild 107
Walkon 104
Princess Torch 106
Danfield 106
Tedsinu 107
Panzya Third 103

First post 1:30 p.m.

Weather clear, track fast.

Backfield Star Will Need Watching

BILL HALKETT

SMART inside three-quarter of Manager Bob Innes' pace-setting J.B.A.A. ruggers, who will need watching on Saturday when the Oarsmen oppose the Oak Bay Wanderers in the season's most crucial Barnard Cup match. With the first-half honors safely tucked away, Bays will be crowned city champions if they turn back the Wanderers in the senior encounter at Macdonald Park. Determined to halt the championship dash of the blue-sweatered Oarsmen, Wanderers are holding three training sessions this week, and will have their strongest available fifteen in action. The kick-off is set for 3 o'clock. Two intermediate fixtures are billed at the James Bay park, with Victoria College and the Royal Navy playing at 1:45 o'clock, and Oak Bay Wanderers meeting J.B.A.A. at 3 o'clock.

SECOND SPOT TO PORTLAND

Close Victory Over Seattle Gives Buckaroos Chance To Play for Title

SEATTLE, March 6 (AP).—Portland clinched the second spot in the Pacific Coast Hockey League championship play-off series by defeating the third-place Seattle Seahawks here tonight, 4-3.

Portland will meet Vancouver Lions in the play-offs. The trailing Seattle puckmen had to win tonight's game and the remaining two on the league schedule if they were to nose out Portland.

Portland—Aitkenhead; Scott, Sutherland; Holmes, McFadden, Olson. Subs: Martel, McAdam, McCartney, Ouelette, Scharfe, Martin.

Seattle—Pinke; Houbregs, Kenny; Downie; Tabor, Blyth. Subs: Ripley, King, Vickers, Daley.

Officials—Cam Proudlock and Jack Walker

SUMMARY

First Period—1, Portland, Ouelette (unassisted), 8:31; 2, Portland, Olson (Holmes), 6:55; 3, Seattle, Downie (Ripley, King), 10:01. Penalties: Kenny, McCartney, Holmes.

Second Period—4, Portland, McCartney, 5:30. Penalties: Kenny, Ouelette, Scharfe.

Third Period—5, Seattle, Vickers (Blyth), 2:31; 6, Seattle, King (Ripley, Tabor), 11:50; 7, Portland, Olson (Holmes), 15:10. Penalties: Tabor, McFadden, Daley.

ALDERSHOT TRIUMPHS

LONDON, March 6 (CP).—Aldershot trounced Chelsea, 5-1, in a South "B" soccer match today. The game, originally scheduled for January 27, was Chelsea's concluding fixture in the competition.

The result leaves the Pensioners in third place in the regional group, behind Queens Park Rangers and Bournemouth.

SURPRISES POSTED DURING FIRST DAY OF ANNUAL TOURNEY

Jean Eckhart, Vancouver, Eliminates Fourth-Ranking Star in Opening Rounds—Eddie Lemon, Winnipeg, Puts Out Jack Storey—Birch and Samis Chalk Up Easy Wins

WINNIPEG, March 6 (CP).—Eddie Lemon, lean, bespectacled Winnipegger, was the Canadian badminton tournament's giant-killer today after two rounds of men's singles play in the first national championships to be staged in Winnipeg since 1936.

Seeded stars, Dick Birch, of Montreal; Johnny Samis, of Vancouver, and Jimmy Forsythe, of Winnipeg, advanced easily, but fourth-seeded Jack Storey was the first-day victim of Lemon's unexpected brilliancy. The twenty-eight-year-old Winnipeg boy upset Storey, 17-15, 18-17.

Birch walloped Johnny Carter, of Winnipeg; Samis ousted J. E. McCallum, of Toronto, and Forsythe accounted for two Toronto players, young Jimmy Muir and Paul Snyder.

Bill Pinkerton, stylish Toronto player, stopped a highly-regarded Winnipeg player, Emsley Long, 15-4, 4-15, 15-9. Earlier, Pinkerton beat I. R. Hill, of Regina, 15-6, 15-2.

Jean Lockhart, of Vancouver, shunted fourth-seeded Mrs. Guy Perodeau, of Ottawa, to the sidelines in a surprise win, 10-12, 11-7, 11-3, in the women's singles.

Vess O Shea and Margaret Taylor, defending women's doubles champions from Vancouver, blasted Mrs. H. Bertram and Mrs. G. Brown, Winnipeg, 15-1, 15-7.

Jack Sibbald, London, Ont., and Roddy Phelan, Toronto, defending champions of the men's doubles crown, hurdled the initial round with a 15-4, 15-f victory over Eric Martindale and Harry Bertram, of Winnipeg.

Birch and Miss O'Shea combined to successfully defend their mixed doubles title with a 15-3, 15-6 win over Jack Williams and Mrs. Jim Forsythe, Winnipeg.

Results follow:

FIRST ROUND

Women's Singles—Betty Snell, Ottawa, defeated Audrey Garnett, Winnipeg, 6-11, 11-5, 11-3; Mrs. Guy Perodeau, Ottawa, defeated F. Hamel, Quebec, 11-f, 11-0; M. Delaney, Quebec, defeated V. Basford, Winnipeg, 11-6, 11-1; Mrs. W. R. Walton, Toronto, defeated H. Woodside, Calgary, 11-2, 11-0; D. Grey, Guelph, defeated R. Auger, Port Arthur, 11-5, 11-7; E. McFerran, Winnipeg, defeated D. Clapperton, Calgary, 11-8, 10-12, 11-8; Evelyn Effnert, Toronto, defeated Leslie McNaughton, Calgary, 11-3, 11-7; M. Taylor, Kelowna, B.C., defeated D. Shepherd, Toronto, 11-5, 9-11, 11-4.

SECOND ROUND

J. Eckhart, Vancouver, defeated Mrs. Perodeau, Ottawa, 10-12, 11-7, 11-3; Mrs. Walton, Toronto, defeated E. McFerran, Winnipeg, 11-4, 11-2.

MEN'S DOUBLES

First Round

J. Underhill and E. Leney, Vancouver, defeated C. A. Reid and J. Williams, Winnipeg, 15-5, 15-0;

E. Lemon and E. Long, Winnipeg, defeated J. Purkis, Toronto, and R. Hill, Regina, 15-9, 15-10.

W. Lount and H. Richards, Winnipeg, defeated F. Longridge, Moose Jaw, and J. Hill, Toronto, 15-8, 18-13.

J. Samis and A. France, Vancouver, defeated M. Malcolmson and H. Parker, Winnipeg, 18-10, 18-13.

WOMEN'S DOUBLES

First Round

Mrs. G. G. Pirt and Mrs. H. Hughes, Winnipeg, defeated Miss Woodside, Calgary, and Miss Auger, Port Arthur, 15-5, 15-9.

Misses Taylor and O'Shea, Vancouver, defeated Mrs. H. Bertram and Mrs. Brown, Winnipeg, 15-1, 15-7.

Medal Winner In Annual Tourney

—Photo by Associated Screen News.

JOE NEWBERGER

OF Seattle, who won the medal honors in the eighteen-hole qualifying test Monday as the twelfth annual Empress golf tournament opened at Colwood links. Newberger finished with a net 67 to head the large field. However, he was eliminated in the first round of match play at the hands of Rev. F. Comley, Gorge Vale Club member.

UP-ISLANDERS TAKE HONORS

Defeat Adverts, 39-24, in Play-Off for Cage Title—Locals Win Here

Cumberland Bright Spots will represent Vancouver Island in the British Columbia intermediate "A" girls' basketball play-downs against Chilliwack by reason of their 39-24 triumph over Bob Whyte's Victoria Adverts in the two-game, total-point series.

Up-Islanders dropped a 13-11 decision to the locals last night on the Y.M.C.A. court, but their 28-11 victory at Cumberland gave them the honors.

Erratic shooting by the players of the two quintettes kept the score low, only nine baskets being scored during the thirty-two minutes of play. Adverts did more firing than the Cumberland Bright Spots, but their marksmanship was far below that of earlier exhibitions.

Locals showed in front three times during the game, but never reached the stage where they looked like carving into the seventeen-point lead Cumberland gained on their home court.

Officials: Bob Macmurchie, Victoria; "Red" Harvie, Cumberland.

Teams:

Victoria Adverts—I. Milliken, J. McDonald (4), L. Simpson (3), O. McAnerin, E. Good, A. Taylor (1), D. Caley (2), P. Johnson (1), R. Belcher and F. Kennedy (2). Total 13.

Cumberland Bright Spots—M. Tobacco (1), A. McMillan, M. P. Mortimer (2), Doris Brown, M. Faulds (4), M. Armstrong, D. Brown, D. Hill (4) and L. Boothman. Total 11.

Juvenile Football

Juvenile Football League matches carded for Saturday follow:

10:30—St. Louis College vs. Gorge Aces, Central Park.

10:30—Young Shamrocks vs. Pro-Recs, Bullen Park.

BRENTWOOD WINS

Displaying marked superiority in the women's and mixed doubles, Brentwood Badminton Club players defeated the Victoria Y.M.C.A., 12-4, in an exhibition badminton match played on the latter's courts.

WHEN . . .
YOU REACH THE 19th HOLE!
It's time for a Lager!

WHETHER you are playing in the Empress tournament or merely your usual foursome . . . when you foregather at the nineteenth to discuss the game, call for a round of Phoenix. It's the lager beer that has been first in popularity on Vancouver Island for more than 80 years!

FOR HOME DELIVERY PHONE G4179

P.S. . . . ANYTIME IS A GOOD TIME FOR . . . . .
PHOENIX LAGER

This advertisement is not published or displayed by the Liquor Control Board or by the Government of British Columbia

TOOLS—Real Western Auto Values
IN FAMOUS CHROME-X TOOLS
SOCKET SETS, from 83c
38-PIECE TOOL SET, Metal Box $6.95
WESTERN AUTO SUPPLY CO., LTD.
CORNER QUADRA AND VIEW
H. J. SIMS, Authorized Dealer

UDV Highland Sandy LIQUEUR WHISKY
26-oz. . . $3.00
40-oz. . . $4.25

This advertisement is not published or displayed by the Liquor Control Board or by the Government of British Columbia.

Starts Tomorrow (FRIDAY) FOR ONE ENTIRE WEEK

GONE WITH THE WIND

SEE IT IN IT'S ENTIRETY . . . EXACTLY AS SHOWN AT THE FAMOUS ATLANTA, NEW YORK AND TORONTO PREMIERES

WINNER OF 9 ACADEMY AWARDS!

Two Performances Daily: 2 P.M. and 8 P.M. Sharp

EVENINGS AT 8 O'CLOCK—ALL SEATS RESERVED

Orchestra and Balcony - $1.10

Loges Extra — Prices Include Tax

DOORS OPEN FOR EVENING SHOWS AT 7 O'CLOCK

Good Seats Still Available for Opening Night and All Evening Shows! Act Quickly for Choice Reservations!

• BOX OFFICE OPEN —DAILY 9 A.M.-9 P.M.

• NOT AGAIN TILL 1941 Will This Production Be Shown Unless at These Advanced Prices!

Matinees—All Seats Unreserved

START DAILY 2 P.M. SHARP • DOORS AND BOX OFFICE OPEN 1 P.M. DAILY FOR MATINEES

ORCHESTRA AND BALCONY - - 75c

Loges Extra — Prices Include Tax

NOTE! Saturday — Extra Morning Matinee

Doors and Box Office Open at 9 A.M.

Continuous Performance — Come Any Time Up to 2:45 P.M., and See a Complete Show

FEATURE STARTS 10 A.M. AND 2:45 P.M. FOR SATURDAY MATINEE

DAVID O. SELZNICK'S production of MARGARET MITCHELL'S Story of the Old South

GONE WITH THE WIND

in TECHNICOLOR starring

CLARK GABLE as Rhett Butler

LESLIE HOWARD • OLIVIA De HAVILLAND

and presenting

VIVIEN LEIGH as Scarlett O'Hara

A SELZNICK INTERNATIONAL PICTURE • Directed by VICTOR FLEMING

Screen Play by SIDNEY HOWARD • Music by Max Steiner

A Metro-Goldwyn-Mayer Release

FOR RESERVATIONS PHONE G 6811 E 9824

CAPITOL

PROMPT ATTENTION TO MAIL ORDERS

Should Be Accompanied With Self-Addressed and Stamped Envelope

Special Late B.C.E. Car Service Leaves Town To All Points At 12:10 Midnight

Steil Scores Great Golf Victory Over Colgate at Colwood

Seattle Star Stages Fine Comeback to Defeat Victorian at Nineteenth Hole in Beatty Trophy Event—Four Other Outside Golfers Win

Continued from Page 1

while Louis Papineau, Montreal, gave away several strokes and managed to beat out G. F. Worden on the last green. J. C. Beeson, a newcomer to this meet from Seattle, moved along with an easy verdict over Bill Forst, Province sports editor, 8 and 7, with the latter doing all the conceding.

CLOSE MATCHES

Ernie Brachat, last year's qualifying-round winner, handed Ross MacMillan eight strokes and finished off the match at the seventeenth, 2 and 1, while Rev. F. Comley, local minister, who put out the tournament medalist on Tuesday, had a close battle with G. S. Mitchell before gaining the verdict on the final green, 1 up, and R. H. Cobb and Jack Angus engaged in a merry argument until the former ended it on the twentieth green. Angus gave his opponent several strokes, but at that forced the issue all the way.

Getting back to the feature match at Colwood between Colgate and Steil, the battle was a thriller all the way, with the Seattle golfer shooting brilliantly on the incoming route for his win at the first extra hole.

The Victorian held his own on the first four holes and then fired three straight birdies at Steil, going under at the fifth, sixth and seventh, to assume a three-up lead. He still enjoyed this margin as the pair headed down the back stretch. Steil started his comeback drive at the tenth, which he captured. He won the next to leave himself one down, but Colgate came back again and chipped in from the edge of the twelfth green for a birdie three to go 2 up once more.

STEIL RALLIES

Steil and Colgate halved the next two holes and then the Seattle lad smacked a fine tee shot at the fifteenth green and canned his putt for a birdie two. He continued his great rally, won the next with a par four and then became dormie by taking the seventeenth with another birdie. At the eighteenth, Steil hooked his tee shot into the woods, while Colgate reached the green with two fine clouts and squared the match with his par four. At the extra hole, Steil half smothered his tee shot, but hit a great No. 2 iron within six feet of the pin and sank the putt for a birdie three to win against Ted's par. Both had 69's for the eighteen holes.

In the men's open competition all the favorites advanced to the semi-finals today. Colgate eliminated Jack Angus, 5 and 3. He was 1 up at the turn and proceeded to boost his margin until he closed out the match at the fifteenth. Steil was 3 up on J. Leslie Bell, Calgary, at the halfway station and coasted in from there, while Jimmy Hogan trimmed Bud Hocking without much trouble via a 6-and-5 score. Brian Hunnings won his match early from Gerry McNanama, Seattle, and it was posted on the board as 5 and 4.

Results follow:

CHAMPIONSHIP—HANDICAP

Rev. F. Comley defeated G. S. Mitchell, 1 up.

R. H. Cobb defeated J. R. Angus, at twentieth.

H. U. Johnstone, Camrose, Alta., defeated Bud Hocking, 8 and 7.

L. Papineau, Montreal, defeated G. F. Worden, 1 up.

Lee Steil, Seattle, defeated Ted Colgate, at nineteenth.

Jim Hogan, Jasper, defeated G. Roberts, at nineteenth.

E. Brachat defeated R. MacMillan, 2 and 1.

J. C. Beeson, Seattle, defeated W. Forst, 8 and 7.

First Flight

J. Leslie Bell, Calgary, defeated J. H. Newberger, Seattle, 3 and 2.

H. R. Plommer, Vancouver, defeated J. A. Aitken, 4 and 3.

J. Deane-Freeman defeated W. McMillan, 5 and 4.

G. E. Bronaugh, Portland, defeated Gen. Tuxford, 1 up.

C. W. Clarke defeated A. Barton, 1 up.

Brian Hunnings defeated Dr. F. Fowler, Astoria, 4 and 3.

B. H. Anderson defeated A. Dole-Davies, 3 and 2.

G. McNanama defeated E. Thompson, 2 and 1.

Second Flight

P. W. Bell defeated W. C. Merston, 4 and 3.

W. J. Gilbert defeated G. H. Parson, Seattle, at nineteenth.

A. McBean, Winnipeg, defeated Canon Ryall, 3 and 2.

J. F. Wright, Anacortes, defeated A. E. James, 5 and 4.

J. R. Nicolson defeated Paul Glaser, Seattle, 2 and 1.

Neil Morfitt, Astoria, defeated G. A. Mills, 4 and 3.

M. Rattray, Seattle, defeated C. W. Nicholl, Penticton, 5 and 4.

J. Simpson defeated R. McEwen, Vancouver, 4 and 3.

Third Flight

F. N. Schofield defeated H. C. Colebrooke, Toronto, 3 and 2.

W. Munro defeated A. J. Ross, 5 and 4.

Matt Mather, Calgary, defeated Gus Lyons, Vancouver, 5 and 4.

J. H. Lee defeated Tom Cole, 4 and 3.

Ken Sangster defeated F. W. Ross, 4 and 3.

J. C. Beveridge defeated A. J. Taylor, 2 up.

S. Thompson defeated S. C. Trerise, 5 and 4.

J. H. Wilson defeated J. R. Milne, 5 and 4.

Fourth Flight

C. P. Rutherford defeated R. S. Whaley, Seattle, 6 and 5.

A. C. Savage defeated G. E. Thrift, Vancouver, 2 and 1.

W. A. Thompson defeated Capt. O. Cox, 3 and 2.

A. B. Crump defeated Emil Sick, Seattle, 5 and 4.

S. V. Osborne defeated Col. J. R. Kingham, 3 and 2.

R. Gillespie defeated E. G. McAulay, Calgary, 2 and 1.

F. L. Shouldice, Calgary, defeated A. D. Schmidt, Olympia, 6 and 5.

F. J. Barker defeated A. J. Sinclair, 4 and 2.

Fifth Flight

J. Bennett defeated Alex Rose, Seattle, 2 up.

J. J. Tynam, Calgary, defeated C. C. Head, Winnipeg, 2 and 1.

E. M. Ballantyne, Calgary, defeated A. P. Tynam, Vancouver, by default.

C. S. Henley defeated C. B. Constantine, Seattle, 2 up.

C. D. Pfender defeated E. Singstad, Seattle, 4 and 3.

H. Husband defeated T. S. Orr, Wetaskiwin, 6 and 5.

A. B. Gonnason won from H. T. Matson, by default.

A. C. Stickley defeated R. H. B. Ker, 2 and 1.

Sixth Flight

A. DesBrisay, Vancouver, defeated W. Dailey, Calgary, 2 and 1.

A. E. Irish defeated L. Mayhew, 2 and 1.

A. Dennison defeated J. A. Rumball, Calgary, 3 and 2.

G. Major, Moose Jaw, defeated J. M. Sanders, Regina, 4 and 3.

M. Gauer defeated J. P. Hogg, 3 and 1.

H. W. Elwood defeated J. C. Pendray, 4 and 3.

G. F. McEwen defeated L. G. Patullo, Seattle, 1 up.

A. Huston defeated T. E. Chester, Winnipeg, 5 and 4.

Seventh Flight

T. Horne defeated J. P. Paret, 3 and 2.

C. W. Stanbury defeated W. H. Mearns, 3 and 2.

W. H. Hill defeated Dr. Jackes, Regina, 4 and 3.

W. Hackney, Calgary, defeated H. Maltby, 3 and 2.

R. W. Baiss, Duncan, defeated H. J. Howard, Vancouver, 4 and 2.

E. W. Stacey, Edmonton, defeated J. R. Jamieson, by default.

C. H. Rutherford defeated H. Mogwood, Calgary, 5 and 3.

F. W. Kemp, Edmonton, defeated J. C. Downing, Lethbridge, by default.

The draw:

CHAMPIONSHIP

8:30—Rev. F. Comley vs. P. H. Cobb.

8:35—Lee Steil vs. H. U. Johnstone.

8:40—L. Papineau vs. Jim Hogan.

8:45—E. Brachat vs. J. C. Beeson.

First Flight

8:50—J. Leslie Bell vs. H. R. Plommer.

8:55—J. Deane-Freeman vs. G. E. Bronaugh.

9:00—C. W. Clarke vs. B. Hunnings.

9:05—B. H. Anderson vs. G. McManama.

Second Flight

9:10—P. W. Bell vs. W. J. Gilbert.

9:15—A. McBean vs. F. Wright.

9:20—J. R. Nicholson vs. Neil Morfitt.

9:25—M. Rattray vs. J. Simpson.

Third Flight

9:30—F. N. Scofield vs. W. Munro.

9:35—M. Mather vs. J. H. Lee.

9:40—F. W. Ross vs. J. C. Beveridge.

9:45—Sid Thompson vs. J. H. Wilson.

Fourth Flight

9:50—C. P. Rutherford vs. A. C. Savage.

9:55—W. A. Thomson vs. A. B. Crump.

10:00—S. V. Osborne vs. G. Gillespie.

10:05—F. L. Shouldice vs. A. J. Sinclair.

Fifth Flight

10:10—J. Bennett vs. C. C. Head.

10:15—A. P. Tynam vs. C. S. Henley.

10:20—E. Ringstad vs. H. Husband.

10:25—A. A. Gonnason vs. A. C. Stickley.

Sixth Flight

10:30—A. DesBrisay vs. A. E. Irish.

10:35—A. Dennison vs. G. Major.

10:40—L. Gauer vs. H. E. Elwood.

10:45—G. F. McEwen vs. A. Huston.

Seventh Flight

10:50—Thomas Horne vs. C. W. Stanbury.

10:55—W. H. A. Hill vs. Dr. Hackney.

11:05—C. H. Rutherford vs. F. W. Kimp.

Men's Open

Times for this contest will be declared later. They will follow the ladies' matches.

OAKLAWN PARK RACING

OAKLAWN PARK, March 6.—Results here today follow:

FIRST RACE—Oaklawn course.
Sequoia (Taylor) 28.40 34.10 32.80
Ito (Myers) 4.90 3.80
Marawlee (Orost) 3.10
Time, 1:10. Also ran: Huru, Virasin, Marisco, Paterman, Buttons B., Miss Revielle, Jockana, Conrad F.

SECOND RACE—Oaklawn course.
Matchless (Taylor) 85.40 33.10 32.50
Heres Advice (Jones) 5.60 3.40
Harvest Moon (Orost) 4.00
Time, 1:10 1-5. Also ran: Uprising, Kiev Wave, Pecks Bad Boy, Miss Queen, Gay Khan, Jean's Pal, Malayan, Henry Hafter, Valdiva Lad.

THIRD RACE—Oaklawn course.
Sautar (Richard) ..... 16.00 [illegible]
Sister Polly (Dobson) 9.00 7.80
My Day (Montgomery) 6.40
Time, 1:09 1-5. Also ran: Vere Boy, Gin Fritter, High Place, Scap Lady, Sand Bar, Oklahoma John.

FOURTH RACE—Mile and seventy yards.
Out of Fire (Gonzales) 17.40 14.00 11.20
Dreamy Ann (Kelner) 10.80 8.60
Broadway Joel (Smolinski) 7.00
Time, 1:45. Also ran: Moonlily, Chester Rose, Carasel, Golden Nugget, Dr. Mr. Larnes, Parland.

FIFTH RACE—Oaklawn course.
Court Dance (Fiam) 182.60 37.00 16.00
Sweeping Tide (Jensen) 3.60 3.20
Hail Time (Gonzales) 4.20
Time, 1:09. Also ran: Rough Time, Night Editor, U Boat, Silverette.

SIXTH RACE—Mile and seventy yards.
Meindist (Renard) 78.80 41.20 12.60
Wedding Morn (Gonzales) 4.00 2.00
Patrol Scout (Robertson) 3.40
Time, 1:43. Also ran: Hope Diamond, Chatterstrack, Kenty, Chance Ray, Professor Paul.

SEVENTH RACE—Mile and one-sixteenth.
Bull Market (Bates) 113.20 41.60 15.60
Rosin (Orost) 5.10 3.30
Surveyor (Benlamin) 7.20
Time, 1:48 3-5. Also ran: Nainook, Norman D., Torsway, Moleatline, Charlie H., Freeze, Edification, Royal B., Arnold.

EIGHTH RACE—Mile and one-quarter.
Celestino (Orost) ..... 14.50 [illegible]
Peary Pie (Bonza) 4.80 3.40
Rowes Crump (Lindberg) 3.70
Time, 2:07. Also ran: Kaprina, Indiana, Spa Busby.

OVERNIGHT ENTRIES

FIRST RACE—Oaklawn course.
Pottiger 116
Termion 111
Sketchy 111
Davids Boy 113
Goodness Sake 113
Dixie Flapper 111
Wendway 113
Onaboy 113
Zaumy 113
Rowley 116
Vanscout 113
Marie May 116

SECOND RACE—Oaklawn course.
Milkbo 108
Bellcycle 113
Nimit Step 114
Avel 114
G.K. Molien 114
Donnasina 113
Short Measure 97
Simul Mac 114
Boil Anne 114
Little Gay 112
Gay Razor 114

THIRD RACE—Oaklawn course.
Miss Webb 107
Raymond 113
Be Discreet 113
Woof 110
Prom 110
Radio Guard 110
In the Shade 113
Hap Pal 107
Road Tinker 110
Molly Fly 102
The Spotter 110
Cavalier 110

FOURTH RACE—Oaklawn course.
River Trumpet 107
Bold Turk 112
West Area 107
Abbreider 107
Parrel 110
Sheridan 110
Pecos Away 110

FIFTH RACE—Mile and one-sixteenth.
Supreme King 108
Rose Hill 113
Technical Blair 113
Adhere 113
Ridout 113
Blue Star 108

SIXTH RACE—Mile and seventy yards.
Dr. Rooks 108
Thanksgiving 8
Mount 107
Victoria Robe 107
Long X 107
Spanish Jesse 105

SEVENTH RACE—Mile and one-sixteenth.
Bronze Boy 108
Jim Corn 113
Wabash Pon 4
Blue Wagon 108
Franco Beach 113
Consule 113
Wandering 108
Crackerjack 109

EIGHTH RACE—Mile and one-sixteenth.
Chatchum 108
Blossom Queen 113
Duplicate 113
Greater B. D. 108
Madcap Yankee 108
Eddie Gardner 108
Towson 108
Grand Waters 108
General Boy 108
Chonka 113
Wa Wedre 108
Dusky Maid 108

First post 12:15 p.m.

Weather clear, track fast.

At the Theatres

THIRD FILM OF SERIES AT ATLAS

"Another Thin Man" Co-Stars William Powell and Myrna Loy in Mystery-Comedy

William Powell and Myrna Loy, long hailed as the screen's most popular "Mr. and Mrs.", are teamed again in "Another Thin Man," third of the scintillating detective series, which opens today at the Atlas Theatre.

Like its famous predecessors, "The Thin Man" and "After the Thin Man," the story of "Another Thin Man" combines a puzzling and intriguing murder mystery with the happy, gay and sometimes hectic married life of Nick and Nora Charles, the detective pair whom Powell and Miss Loy created so delightfully in the first picture of the series.

JOHN WAYNE IN THRILLING STORY

Cast in Thrill and Action-Packed Picture of the Old West—"Telegraph Trail"

John Wayne, the star of "Stagecoach," gives another of his thrill-and-action-packed stories of the West in "Telegraph Trail," which will open for its first Victoria showing today at the Rio Theatre.

Also on the same bill, Shirley Temple is featured in "Susanna of the Mounties."

"DRUMS" SHOWING ON CADET SCREEN

Thrills, Danger and Romance of Life on Indian Frontier in Adventupre Film

All the thrills, danger and romance of life on the Northwest Frontier of India will be brought to the screen today at the Cadet Theatre in "Drums," Alexander Korda's magnificent Technicolor production.

Sabu, the sensational child star of "Elephant Boy" fame is featured with Raymond Massey, Roger Livesey, Desmond Tester and Valerie Hobson at the head of a cast of 3,000 in this exciting cavalcade of Empire building, photographed in natural color in nature's most dramatic setting.

HEART APPEAL IN OAK BAY PICTURE

"Our Neighbors—the Carters," Is Human Drama With Fay Bainter Heading Cast

One of the most poignantly human pictures to come out of Hollywood will open today at the Oak Bay Theatre. Titled "Our Neighbors—the Carters," it features a cast headed by Fay Bainter, Frank Craven, Edmund Lowe and Genevieve Tobin, and tells a story which, mixing pathos with humor and romance, is designed to appeal directly to the heart.

Briefly, it tells how Craven and Miss Bainter, as heads of the Carter family, are happy despite the lack of wealth in the usual sense. Far more precious to them are their comfortable home, their five children and Craven's business reputation—he's the town druggist, and has been for years.

CAPITOL THEATRE Musically, "Balalaika," which ends today at the Capitol Theatre, has been gauged to meet the approbation of everyone regardless of his musical tastes. The score of the picture, arranged by Herbert Stothart, ranges from light comedy songs to an operatic interpretation of Rimsky-Korsakoff's dance suite "Scheherezade."

DOMINION THEATRE Joseph Crehan plays Ulysses S. Grant, great white father who is finally forced to pit the army against the savage Apache horde led by Geronimo. The story of the last great Indian uprising is told in Paramount's "Geronimo!" which ends today at the Dominion Theatre.

PLAZA THEATRE Great Britain and the Continent have long been convinced that no one can sing their favorite songs as Gracie Fields can. She proves this now to Canadian audiences in her latest Twentieth Century-Fox release, "Shipyard Sally," which is now showing at the Plaza Theatre.

LONGEST FILM EVER BROUGHT TO SCREEN

"Gone With the Wind," which will open tomorrow at the Capitol Theatre, is the longest picture ever filmed. It would have required a solid week to screen if script writers had used every scene and dialogue in the 1,037-page novel by Margaret Mitchell.

Every memorable scene in the best-seller has been included in the picture, however, and few audiences realize that the story has been edited. The record-making story of the American Civil War brought its author $50,000 for film rights, highest price ever paid for a story by Hollywood.

AMUSEMENTS

On the Screen

Atlas—"Another Thin Man," starring William Powell.

Cadet—Raymond Massey in "Drums."

Capitol—"Balalaika," starring Nelson Eddy.

Dominion—Preston Foster in "Geronimo."

Oak Bay—Fay Bainter in "Our Neighbors the Carters."

Plaza—Gracie Fields in "Shipyard Sally."

Rio—"Telegraph Trail," featuring John Wayne.

So They Say

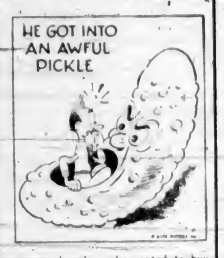

. . . when his wife wanted to buy a new refrigerator, but not for long! When KENT'S showed him one of their excellent new Westinghouse Refrigerators, he decided to buy her one for Easter! He knows now how reliable and durable they are, and how economically they can be run!

NEW 1940 Westinghouse Refrigerators NOW ON DISPLAY

KENT'S, LTD. 641 YATES STREET

BRAKES • TESTING FREE • SPECIALIZED SERVICE ALL TYPES OF BRAKES RELINING AND ADJUSTING BOULTBEE (VICTORIA) LTD. 1105 YATES ST

SAVE TIME & MONEY Thriftickets NOW ON SALE!

TODAY FOR 3 DAYS

Nick, Nora and Asta Are Back, and Wait Till You Meet This New Guy "Slugger!"

William POWELL Myrna LOY

ANOTHER THIN MAN

EXTRA! "MARCH OF TIME" Can Stalin Help Hitler?

Plus—The Most Beautiful Cartoon Yet Made "BLUE DANUBE"

• ATLAS WORLD NEWS •

ATLAS EMP 3211

LAST TIMES TODAY! TWO OUTSTANDING FIRST-RUN FEATURES

"GERONIMO" WITH PRESTON FOSTER ANDY DEVINE • BOOTH TARKINGTON'S PLUS • "Seventeen"

TOMORROW! FOR 3 DAYS

Mortimer's a fugitive from Scotland (Lumber) Yard! . . . and Charlie's hot on his trail!

Edgar BERGEN Charlie McCARTHY MORTIMER SNERD in CHARLIE McCARTHY, DETECTIVE with Robert CUMMINGS Constance MOORE

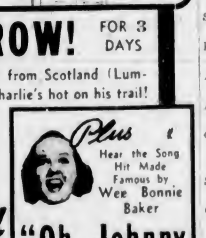

Plus Hear the Song Hit Made Famous by Wee Bonnie Baker "Oh, Johnny How You Can Love" WITH TOM BROWN PEGGY MORAN ALLEN JENKINS BETTY JANE RHODES

SAVE TIME Thriftickets SAVE MONEY

DOMINION 20¢ Daily 12-1 • Phone E 0914

HELD OVER TILL SATURDAY AT 1:28, 4:12, 6:55, 9:39

starring GRACIE FIELDS SYDNEY HOWARD

Released by 20th Century Fox

ADDED FEATURE AT 12:23, 3:06, 5:52, 8:36 "THE DUKE COMES BACK" PRICES 12 to 1, 40c; 1 to 5, 25c; 5 On, 35c

PLUS — SELECTED SHORTS

PLAZA

RIO — TODAY FRIDAY SATURDAY

FIRST VICTORIA SHOWING

A Leon Schlesinger Production A WARNER BROS.-First Nat'l Picture

SERIAL EXCEPT SATURDAY NIGHT

Jackie COOPER in Scouts to the Rescue CHAPTER II "HURTLING THROUGH SPACE"

2nd FEATURE

Shirley TEMPLE in SUSANNAH OF THE MOUNTIES

PLUS — CARTOON

PRICES EXCEPT SATURDAY NIGHT 10¢ 12:30-7 15¢ 7-7:30 Kiddies 10¢

ENDS TODAY!

NELSON EDDY ILONA MASSEY BALALAIKA MUSICAL ADVENTURE

AT 12:21, 3:04, 4:47, 7:00, 9:13

EXTRA! MARCH OF TIME SPECIAL! "CANADA AT WAR" ALL MADE IN CANADA . . . FROM HALIFAX TO VICTORIA . . . A NATION PULSATING WITH ACTION IN A MIGHTY WAR EFFORT! WORLD NEWS

20¢ Daily 12-1

CAPITOL

CADET PHONE G 7323 FEBRUARY ROAD

Only 5 Min. From Yates

THURSDAY, FRIDAY, SATURDAY Mat. Saturday, 2 P.M.

"DRUMS"

Raymond Massey - Sabu Desmond Tester

PLUS

"ROAD TO RENO" Randolph Scott - Hope Hampton Glenda Farrell

ADDED—PETE SMITH SPECIALTY Adults, 25¢; Children, 10¢

ST. PAUL CAPTURED!

Telegram Received Today:

ENTHUSIASTIC ST. PAUL AUDIENCE GREETED ALLAN JONES' CONCERT. HIS VOICE AND PERSONALITY CAPTURED HEARTS OF ALL ST. PAUL MUSIC LOVERS.

EDW. A. FURNI, MGR. ST. PAUL AUDITORIUM

Allan Jones sings in the Royal Victoria Theatre March 12. Seats now at Fletcher Bros.' Music Store, Douglas Street, at popular prices.

Tenor Star of Radio, Stage and Screen, in Person

PHONE E-2943

OAK BAY

THE GREATEST FAMILY YOU'VE EVER MET IS COMING TO TOWN! OUR NEIGHBORS THE CARTERS FAY BAINTER FRANK CRAVEN

COAST GUARD RANDOLPH SCOTT FRANCES DEE

EVERYONE ENJOYS THIS FAMILY

EVENING SHOW 6:30 MAT. SAT. WED. 2 P.M.

Old Kentucky CIGARETTES

W. & J. WILSON Established 1907 Jaeger Woollens — Burberry Coats Men's and Boys' Clothes 1312 GOVERNMENT STREET PHONE G 5612

FINANCE - COMMERCE - MARKETS

Leaders Climb in Fair Activity on New York Mart

NEW YORK, March 6 (AP)—Leading stocks climbed full points today on fairly active orders, withstood a selling foray and moved forward again to end the day close to their best positions.

Steels and motors, carrying through with yesterday's lifting mood, touched off the buying trend, and aircrafts, coppers and miscellaneous manufacturing industries joined in the movement. Rails held back for a time, but finally fell in line with the rest.

At the final bell, The Associated Press average of sixty selected stocks was up 4 of a point at 50.0. Transactions, totaling 855,030 shares, compared with 572,535 yesterday, were the largest since February 9.

One of the features of the day was the establishment of new highs for the year by a number of issues, including Glenn Martin, Bendix, American Telephone, Canadian Pacific and Eastern Air Lines. The latter forged ahead on publication of its annual report showing 1939 earnings equivalent to $2.06 a share compared with 85 cents a share in 1938.

Among the more optimistic notes of the day were:

1. A report by the magazine Iron Age that an improvement in new steel industry business raised hopes that the recession of the past two or three months had been checked.

2. An F. W. Woolworth Co. report of an increase of 6.9 per cent in sales last month over February, 1939.

3. An estimate that last month's exports from the United States were the greatest for any February since 1930.

4. An estimate that the automobile industry will produce 440,000 cars in March.

Some stirrings of buying interest accounted for modest gains in virtually all sections of the list on the bond market today.

The United States Government list closed with gains ranging from 2-32 to 22-32 of a point.

Several foreign issues moved in step with domestics, notably Denmark 5's, Oslo City 4½-2's, Buenos Aires 4 2-4's, Argentina 4½-2's and Rome 6½-2's, which added fraction to more than 2 points.

Simmons Beds	22 4			22 4
Southern Pacific	13 2	13		13+1
Southern Rly	17			17
Sperry Corp	44 4	44 4		44 4
Stagg'd Brands	7			7
Standard Oil, Cal.	23 7			23+2
Standard Oil, N J	43 7	43 4		43+7
Studebaker	12 1	12		12 1
Texas Corp	44 6	44 3		44 6
Texas Gulf	33 6			33 6
Twentieth Century Fox	11 6	11 3		11 6
Union Carbide	84 4			84 4
Union Oil, Cal	16 2			16 2
United Aircraft	47 7	47 3		47 7
United Airlines	18	18 2		18
United Gas & Imp	12 2	12		12 2
U S Pipe & Fdy	36 4			36 4
U S Rubber	38 2	38 7		38+1
U S Steel	39 4	38 6		39 4
Westinghouse Electric	114			114
Woolworth	46 4	46 2		46 3
Zenith Radio	15 2	15		15 2

FOREIGN CURRENCIES COMPILED ON BASIS OF CANADIAN DOLLAR

MONTREAL, March 6 (CP)—British and foreign exchange, nominal rates between banks only:

Belgium, belga, 1879; China Hongkong dollar, 2691; Finland finmark 0183; France, franc .024670; Great Britain, pound, 4.43-4.47; India, rupee, 3363; Italy, lire .0561; Japan, yen, 2609; Switzerland, franc, 2430.

STOCKS RISE IN MONTREAL MART

MONTREAL, March 6 (CP)—Rails and papers led the stock market to higher territory today in comparatively heavy trade.

National Steel Car, up 2 points, topped the gainers in rails. Canadian Locomotive chalked up 1 1-2 points and Canadian Car preferred added a point. C.P.R. again briskly traded, closed 1-4 point higher.

In papers, Dryden and Howard Smith each scored a point advance while Price Bros., St. Lawrence Corporation issues, Bathurst and St. Lawrence Paper preferred showed fractional betterment. Breweries, in heavy turnover, gained 7-8.

On the offside with fractional declines were Nickel, Smelters, Shawinigan and a few oils.

DOW JONES' AVERAGES

Dow Jones' averages closed today as follows:

Thirty industrials, 147.97, up 1.08.
Twenty rails, 31.01, up .53.
Fifteen utilities, 24.30, up .15.
Forty bonds, 88.78, up .01.
Total sales, 780,000.

(H. A. Hubber, Ltd.)
(All Fractions in Eighths)

	High	Low	Close
Allied Chemicals	178	177	178
Allis Chalmers	37 6	37	37 5
American Can	115 2	115	115
American P. & L.	3 4		3 4
American Radiator	9	9	9
American Rolling Mills	15 2		15 2
American Smelting	46 2	46	46 2
American Tel. & Tel.	173	173 5	173
American Tob. & Lead	7 2		7 2
Anaconda Copper	30 1	29 5	30 1
Atchison Railway	23 4	23	23 4
Aviation Corp	8 5		8 5
B. & O. Railway	5 1	5	5 1
Baldwin Locomotive	16 1	16	16 1
Bendix Aviation	34	33 5	34
Beth. Steel	78 7	77 4	78 4
Borden	23 4	23 2	23 4
Borg Warner	73 1	72 6	73 1
Bulova	21		21
C.P.R.	6 5	6 3	6 5
Case (J.I.)	68 2		68 2
Cerro de Pasco	37 7		37 7
C. & O. Railway	40 3	39 4	40 3
Chrysler	86 2	84 7	86 1
Commercial Credit	48 7	48 4	48 6
Commercial Solvents	13 3	13 1	13 3
Con. Edison	31 6	31 3	31 3
Crown Zellerbach	18 6		18 6
Crucible Steel	39 7	39 4	39 7
Curtiss Wright	10 5	10 4	10 7
Curtiss Wright A	29 7	29 4	29 7
Douglas Aircraft	85	83 6	85
Dupont	186	183 2	186
Eastman Kodak	1 3 8	131	1 3 6
El Auto Lite	39 3	38 5	39 1
General Foods	48 3	48	48 1
Gen. Electric	39		39
General Motors	53 7	53 3	53 6
Glen Martin	43 7	43 3	43 7
Goodyear	23 2		23 2
Hom Sound	49		49 1
Int. Harvester	54 7	53 5	54 7
Int. Nickel	36 2	36	36 2
Int. Tel.	4		4
Ill. Central	11 5		11
Kennecott Copper	37 4		37 4
Loews	34 1	34	34 1
Mack Truck	28		28
Montgomery Ward	54 1	53 7	54
Nash Kelvinator	8 7	8 4	8 7
Nat. Dairy	16 8		16 8
New York Central	16 8	16 2	16 4
North Am. Aviation	24	23 7	24
Northern Pacific	8 2	8 1	8 2
Pacific Gas & Electric	34		34
Penn. Railway	23		23
Phillips Pete	35 7	35 5	35 6
Pullman	27 3	25 5	25 6
Pure Oil	8 7	8 5	8 7
Radio	5 8		5 8
Republic Iron & Steel	21 4	21 1	21 4
Reynolds Tob.	41 1	41	41 1
Safeway Stores	30 5	30	30 5
Sears Roebuck	84 3	84	84 2

FOREIGN EXCHANGE

NEW YORK, March 6—Quotations in cents.

Official Canadian Control Board buying rate for United States dollars, 110.00, selling rate 111.00.

Open market rates: Montreal in New York, 89 62, New York in Montreal, 116.75.

Belgium—16.92.
Denmark—19.33.
Finland—1.65.
France—2.22.
Germany—40.20.
Greece—.72.
Holland—71.65.
Italy—5.05.
The Netherlands—53.14.
Norway—22.73.
Portugal—3.68.
Rumania—.55.
Sweden—23.61.
Switzerland—22.43.
Yugoslavia—3.35.
Argentina—Official 29.77, free 23.50.
Brazil—Official 4.05, free 3.10.
Mexico—16.75.
Japan—23.49.
Hongkong—24.27.
Shanghai—6.85.

STERLING EXCHANGE

NEW YORK, March 6—Quotations in dollars: Demand, 2.80½; cables, 2.91½; sixty-day bills, 2.89½; ninety-day bills, 2.87½.

(Rates in spot cables unless otherwise indicated.)

WINNIPEG WHEAT PRICES ARE DOWN

WINNIPEG, March 6 (CP)—Final hour declines at Chicago eliminated fractional gains on Winnipeg Grain Exchange today and wheat futures prices ended 1-8 cent lower to 1-8 cent higher. Final quotations were: May 89 3-8, July 90 3-8 to 90 1-2, and October 91 5-8.

A general buying wave by commission and export houses hit the market and prices rose moderately.

The recession followed a Chicago drop influenced by conflicting reports of weather conditions.

Cash grain trade was confined to a few sales of No. 3 and 4 Northern. Speculation in flax and rye and mill support in oats and barley held coarse grain futures prices even.

WINNIPEG GRAIN

(H. A. Hubber, Ltd.)

	P.C.	Open	High	Low	Close
Wheat					
May	89⅞	89⅞	89⅞	89	89
July	90⅜	90⅜	90⅜	90⅛	90⅜
Oct.	91	91	91⅛	91⅛	91⅛
Barley					
May	54	54	54	54	54
July	52	52	52	52	52
Oct.	50⅞	50⅞	50⅞	50⅞	50⅞
Oats					
May	40	40	40	40	40
July	39	39	39	39	39
Oct.	35	35	35	35	35
Rye					
May	73	73	73	73	73
July	73	73⅛	73	73	73
Oct.	72	72	72	72	72

Cash Grain

Wheat	
1 Northern	89
2 Northern	84
3 Northern	79
Track	87
Oats	
2 C.W.	39
Track	39
Barley	
3 C.W.	52
Track	54
Rye	
1 R.O.W.	71
Track	71

MONTREAL QUOTATIONS

(Jones, Richardson & Co.)

	Bid	Asked
Acadia Sug. Com	15	
Acadia Sug. Pfd		100
Acme Breweries Com	17	18½
Acme Breweries Pfd	103	
Bathurst Power	34	
Building Products	38	39
Canada Northern Power	16	17
Canada Steamships	8	8
Canada Steamships Pfd	27	28
Canadian Canners	3	3
Can. Car & Foundry	19	20
Can. Car & Foundry Pfd	36	38
Canadian Celanese Com	54	56
Canadian Celanese Pfd	104	106
Canadian Converters	16	18
C.P.R. Com	6	6
Cockshutt Plow	7	8
Consolidated Smelters	43	44
Cons. Bakeries		29½
Dominion Bridge Com	34	
Dominion Bridge	97	98
Dominion Coal Com	24	24
Dominion Coal Pfd	71	72
Dominion Foundries	7	8
Dominion Glass Com	58	
Dominion Glass Pfd	150	
Dominion Stores	4	5
Dominion Tar & Chemical	7	8
Ford of Canada	22	23
Gatineau Power Com	13½	14½
Gatineau Power Pfd	93	95
General Steelwares	6	9½
Goodyear	4	5
Hamilton Bridge	7	9
Imperial Oil	14	14½
Hiram Walker Com	42	42
Imperial Tobacco	15½	16
Int. Nickel	41½	41¾
Int. Paper Com	2	2½
Int. Paper Pfd	25	30
Lake of the Woods	24½	26
Laurentide Paper Com	19	22
Mackay Com	34	35
McColl-Frontenac Com	9	9½
Montreal Power	29	29½
National Breweries	37	38
National Steel Car	63	69
Page-Hersey	100	
Power Corp	10	
Shawinigan	20	21
Steel of Canada Com	17	17
Steel of Canada Pfd	76	80
Banks		
Canadian Bank of Commerce	34	
Bank of Montreal	205	
Bank of Nova Scotia	310	
Royal Bank	187½	190

Dominion Bonds

(Burns & Wainwright, Ltd.)

	Bid	Asked
Dom. of Can. 1941 3	105.25	106.25
1943 3	110.00	111.00
1944 4	109.75	110.75
1945 4	106.00	107.00
1946 4	110.25	111.25
1949 5	100.25	101.25
1949 3½	101.25	102.25
1951 3½	99.25	100.25
1952 4	104.50	105.50
1953 3	95.50	96.50
1958 3	94.62½	95.62½
1958 4	108.25	109.25
1959 4	109.50	110.00
1966 3	97.75	98.75
Perm. 3	87.875	88.875
1942 3	99.00	100.50

DOMINION GUARANTEES

		Bid	Asked
Grand Trunk	1962 3	94.00	95.50
	1962 4	103.25	104.25
Can. Nat. Rly.	1944 3	103.00	104.50
	1950 3	96.50	97.50
	1953 3	95.50	97.00
	1959 3	99.25	99.00
	1951 4	111.50	112.75
	1957 4	112.25	113.75
	1955 4	114.25	115.75
	1954 5	115.50	116.75
	July, 1968 5	113.75	115.00
	Oct., 1969 5	116.25	117.50

London Stocks

LONDON, March 6 (AP)—British stocks closings in sterling: Austin A, 15s 10 1-2d; Babcock & Wilcox, 47s 9d; Celanese Corp of America, £7; Cent. Min., £13 3-4; Consol. Gold Fields, 48s 9d; Courtaulds, 38s 9d; Crown, £13 7-8; East Geduld, £11; H.B.C., 26s 7 1-2d; London Midland, £20; Metal Box, 80s; Mexican Eagle, 6s 10 1-2d; Mining Trust, 2s 3d; Rand, £7 1-4; Springs, 26s 10 1-2d.

Bonds: British 2 1-2 per cent Consols, £74; British 3 1-2 per cent War Loan, £99 3-4; British Funding, 4s 1960-90, £113 1-2.

Foreign Bonds

(Burns & Wainwright, Ltd.)

	Bid	Asked
Argentina 4 1909	74.50	75.50
Bolivia 7 1958	3.75	4.00
Chile 6 1960	25.25	26.00
Colombia 6 1961	22.25	23.75
German 6 1965	10.00	10.50
Italy 7 1951	56.00	72.50
Japan 6 1954	86.00	93.50
Peru 6 1961	9.25	10.00
Sydney 5 1955		85.00
United Kingdom 4 1990	84.50	86.00

Above Prices in New York.

BAR GOLD

MONTREAL, March 6 (CP)—Bar gold, in London, was unchanged at $37.54 an ounce in Canadian funds; 168s in British funds, representing the Bank of England's buying price. The fixed $35 Washington price amounted to $38.50 in Canadian funds.

Bralorne Mines
LIMITED
("Non-Personal" Liability)

NOTICE is hereby given that a Quarterly Dividend of 20c per share and an Extra Dividend of 10 cents per share have been declared on the paid-up capital stock of the company, payable on the 15th day of April, 1940, to shareholders of record as of March 30th, 1940.

By order of the Board.
RONALD GRACE,
Secretary-Treasurer.
Vancouver, B.C., March 5, 1940.

HEAVY HAULING
WE SPECIALIZE IN HANDLING BOATS, MACHINERY, SAFES, ETC.
ESTD 1890 **HEANEY'S** CALL G 1194

TORONTO SHARES AT HIGHER LEVEL

TORONTO, March 6 (CP)—Industrial share market trailed Wall Street to higher price levels today. Western oils closed lower. Volume was 209,000 shares.

C.P.R., on turnover of 16,000 gained 1-8 to 8 1-2. Brazilian Traction was in active demand on a rise of 3-4 to 10 1-8 and Cub Aircraft firmed 1-8 to close at 3 1-4.

Utilities, steels, papers and foods posted more gains than losses, while base metal stocks were dull.

Lakeshore weakened a point and Hollinger a small fraction. Among secondary golds minor losses were showing for Coniaurum, Leitch and Powell Rouyn. The close was up 4 cents for Pickle Crow.

Okalta weakened 4 and Calgary & Edmonton 2. Royalite held unchanged at 33 1-2. Cheaper western oils showed no change.

MINING SECTION

(Land Investment Co., Ltd.)

	Bid	Asked
Acme	.04	.06
Alex	.24	.27
Aldermac	.29	.30
Bagamac	.65	.68
Bankfield	.18	.21
Base Metals	.22	.25
Beattie	1.10	1.13
Big Missouri	.09	.10
Bobjo	.04	.05
Bonanza	10.00	10.20
Buffalo Ankerite	6.75	7.00
C. K. Form	1.01	2.01
Canadian Malartic	.60	.89
Cariboo Gold Quartz	2.40	2.45
Central Patricia	2.10	2.31
Chemical Research	.40	.45
Hollinger	14.00	14.10
Home Oil	2.00	2.04
Howey	.35	.38
Hudson Bay M. & S.	10.00	
Intl. Nickel	41.00	41.37
Kirkland Lake	1.04	1.09
Lamaque	2.70	2.73
Little Long Lac	3.00	3.05
McArthur	5.00	5.50
McKenzie Red Lake	1.08	1.09
McWatters	.44	.45
Mining Corp.	1.04	1.10
Moneta	.03	.04
Morris Kirkland	.03	.05
Nipissing	1.25	1.30
Noranda	33.00	
O'Brien	1.35	1.40
Pamour	1.16	1.19
Pickle Crow	1.42	1.45
Pandermar	.38	.37
Pend Oreille	1.83	1.85
Perron Gold	1.85	1.90
Pickle Crow	3.00	3.25
Pioneer	2.18	2.24
Premier	3.25	3.35
Reno		.16
Royalite Oil	.33	.34
San Antonio	2.25	2.35
Sherritt-Gordon	.97	1.00
Sigma	7.00	7.75
Silbak	.78	.80
Sladen Malartic	.43	.46
Sudbury Basin	1.93	1.93
Sullivan	.85	.84
Sylvanite	2.10	3.20
Twin Lake	.73	.78
Ventures	4.00	4.20
Wasp Antimony	.03	.05
Wright-Hargreaves	2.30	3.35
Macassa	4.40	4.45

INDUSTRIAL SECTION

(Land Investment Co., Ltd.)

	Bid	Asked
Bell Telephone	167	170
Brazilian Traction	10	10½
Brewers & Distillers	2	
Brewers & Distillers	3	5
B.C. Oil	23	23
B.C. Power A	28	29
B.C. Power B	3	
Building Products	18	19
Canada Cement	37½	38
Canadian Malartic	38	39
Canadian Car & Foundry	14	14½
Can. Industrial Alcohol A	2	3
Can. Industrial Alcohol B	3	3½
Canadian Pacific	8	8
Cockshutt Plow	7½	8
Distillers-Seagrams	23½	24
Dominion Bridge	29	29
Dominion Stores	4	4
Dominion Tar & Chemical	7	8
Ford of Canada	22	23
Gatineau Power Com	13½	14½
Gatineau Power Pfd	93	95
General Steelwares	6	9½
Goodyear	4	5
Hamilton Bridge	7	9
Hiram Walker Com	42	42
Imperial Tobacco	15½	16
Int. Nickel	41½	41¾
Int. Paper Com	2	2½
Int. Paper Pfd	25	30
Lake of the Woods	24½	26
Laurentide Paper Com	19	22
McColl-Frontenac Com	9	9½
Montreal Power	29	29½
National Breweries	37	38
National Steel Car	63	69
Page-Hersey	100	
Power Corp	10	
Shawinigan	20	21
Steel of Canada Com	17	17
Steel of Canada Pfd	76	80
Banks		
Canadian Bank of Commerce	34	
Bank of Montreal	205	
Bank of Nova Scotia	310	
Royal Bank	187½	190

Montreal Produce

MONTREAL, March 6 (CP)—Spot Butter—Quebec (92 score), 27 1-4 to 27 1-2; Western, 27 1-4 to 27 1-2.

Eggs—Eastern "A" large, 24a.

Sales—Butter, seventy-five boxes Quebec (92 score) at 27 1-2.

Butter Futures—March, 27 1-8 to 27 1-2.

Lower-Priced Metals Mostly Favored on Vancouver Exchange

VANCOUVER, March 6 (CP)—Small gains outnumbered losses on Vancouver Stock Exchange today as traders continued to centre their interests on lower-priced metals. Transfers totaled 75,217 shares.

Pioneer Gold finished at 2.20, 10 cents above Tuesday's closing bid while Gold Belt gained 1 at 26 and Relief Arlington firmed a fraction at 9 1-2. Sheep Creek at 1.08, Bralorne at 10.75 and Privateer at 65 were unchanged. Silbak Premier dropped 2 to 1.03.

Lucky Jim led active base metals with a turnover of 34,000 shares, but slipped a fraction to 1.5-8. Grandview at 14 1-2 and Nicola at 2 3-4 were unchanged.

Calgary & Edmonton Oil was off 2 at 1.96 and Home was one cent below yesterday's final bid at 2.57. Prairie Royalties was unchanged at 18 and other leading oils were inactive.

VANCOUVER QUOTATIONS

(Boorman Investment Co., Ltd.)

Mines

	Bid	Asked
Big Missouri	.09	.10
Bralorne	10.60	
Bridge River Consolidated	.01	.04
Carolin Gold	2.54	
Dentonia	.01	
Fairview Amalgamated	.01	
Federal Gold	.09	.00
Goldvale	.04	
Gold Belt	.25	.28
Grandview	.14	
Grant Williams	.1	
Hedley Mason	.47	.49
Home Gold	.50	.56
Indian	.11	
Kootenay Belle	.65	.68
Lucky Jim	.01	.02
McLeod Cariboo	.4	
Minto	.1	.01
Nicola	.03	.03
Noble Five	.01	.02
Pend Oreille	1.80	1.95
Pioneer Gold	.00	
Premier	2.18	2.25
Privateer	.01	.02
Premier Border	.01	.01
Quatsino Copper	.02	
Relief Arlington	.09	.09
Reno		.03
Rufus-Argenta	.00	.01
Sally	.06	.08
Salmon Gold	.03	
Sheep Creek	1.06	1.10
Silbak Premier	.82	1.05
Silvercrest	.00	
Taylor Bridge	.02	
Wellington	.01	
Wekusko	.00	.00
Whitewater	.03	
Ymir Yankee Girl	.04	.05
Oils		
Anglo-Canadian	.88	.90
Associated	.02	
Amalgamated	.00	
Ancenia	.07	.08
A.P. Consolidated	.13	
Brown	.15	.17
Baltac	.01	.02
British Dominion		.15
Compoil	.2	
C. & E. Corporation	1.96	1.98
Calmont	.35	.38
Dalhousie	.40	
Extension	.74	.75
Freehold	.03	.04
Firestone Petroleum	.08	.09
Herald	.13	.15
Hollywood Barrier	.13	
Home Oil	2.57	2.60
Mar Jon	.03	.04
Mercury	.06	
McDougall Segur	.10	
McLeod	.0	
Model	.24	
Monarch	.08	
Norlan	.04	
Okalta	1.22	
Okalta Preferred	24.00	
Pacific Petroleum	.74	.80
Prairie Royalties	.17	.18
Royal Canadian	.18	.19
Royal Crest	.07	.08
Royalite	34.00	
Southwest Petroleum	.40	.43
Texas Oil	.67	.72
Vulcan		.4
West Home	.94	.97
Industrials		
Brewers & Distillers	5.50	
Canada Bread	1.25	1.50
Coast Breweries	1.58	1.30
International Coal & Coke	30	
Dominion Distillers	.95	1.00

Stocks and Bonds

(A. E. AMES & CO., VICTORIA)

	Bid	Asked
Bell Telephone	167	167½
Brazilian T. L. & P.	10	10½
B.A. Oil	23	23½
B.C. Power A	28	
Burlington Steel		12
Canada Malting	38	39½
Canadian Pacific	8	8
Cons. Mining & Smelting	44	44
Dominion Bridge	28	33
Fleury Farmer	27	27
Ford A	23	22
Gatineau Power Pfd	93	95
Hiram Walker G. & W.	43	42
Hiram Walker G. & W. Pfd.	30	30
Imperial Oil	14	14½
Imperial Tobacco	16½	16
Int. Nickel	41½	41¾
Int. Petroleum	22	23
Loblaw Grocs. A	26	27
McColl-Frontenac Pfd	97	98
Montreal Power Com	30½	30½
Royalite Oil	32	34
Shawinigan W. & P.		21
Steel of Canada	17	17
Bralorne	10	10
Dome	24	26
Hollinger Con.	14	14
Lakeshore	23	24
McIntyre Porcupine	56	57
Noranda	32½	
Pickle Crow	3.00	3.95
Premier	1.25	
Wright-Hargreaves	3.15	3.40
Bank of Montreal	205	
Royal Bank		190

Metal Markets

NEW YORK, March 6 (AP)—Copper steady; electrolytic spot, 11.50; export, f.a.s. New York, 11.65.

Tin—Firm; spot and nearby, 47.62 1-2; forward, 47.12 1-2.

Lead—Steady; spot, New York, 5.25 to 5.30; East St. Louis, 5.10.

Zinc—Steady; East St. Louis spot and forward, 5.75.

MONTREAL, March 6 (CP)—Spot Copper, electrolytic, 12.75; tin, 57.75; lead, 5.50; zinc, 5.65; antimony, 15.75; per 100 pounds, f.o.b. Montreal, five-ton lots.

SOUD VALLEY MINES

VANCOUVER, March 6 (CP)—Production at Soud Valley Gold Mines, Limited, Zeballos, for the month of February was valued at $60,921 compared to $60,921 compared to $67,281 in the previous month, the company office here reported today.

During the month, 2,215 tons of ore was milled, averaging $27.50 per ton as against 2,250 tons averaging $29.90 in January.

New York Curb

(H. A. Hubber, Ltd.)

	Bid	Asked
Amer. Super Power	0⅞	.07
Amer. Gas & Electric	34½	34⅞
Amer. Gas Electric A	6⅞	6¾
Amer. Cyanamide B	31	31½
Aluminum Co. America	158½	160
Atlantic Natural Gas Pfd	25	27
E. W. Bliss Corp.	13½	13½
Bunker Hill Sullivan	12½	12½
British Amer. Tobacco Ord	20	20½
Cranic Petroleum	20½	20½
Cities Service, Com.	4	4½
Cons. Mining & Smelting	44½	44½
Humble Oil Company	58	58½
Hazrade Food Products	2⅞	2⅞
Industrial Gas Company	9½	9¾
Newmont Mining	74	75½
Niagara-Hudson Power	5	5½
Premier Gold	1	1½
Pioneer Gold	1	1½
St. Regis Paper	2½	2½
Standard Oil of Kentucky	20½	20½
Republic Aircraft	5½	6
United Gas Company	1½	1½

EGG MARKET

These prices are obtained daily from the office of the Dominion Government Poultry Produce Inspection Service, Victoria, E 8622:

Grade "A" large	.17
Grade "A" medium	.16
Grade "A" pullet	.13

Followmg are city wholesale:

Grade "A" large	.21
Grade "A" medium	.20
Grade "A" pullet	.17

Provincial Bonds

(Burns & Wainwright, Ltd.)

	Bid	Asked
Alberta 4 1943	63.75	65.75
Alberta 5½ 1955	62.25	64.25
British Columbia 4 1967	100.25	102.25
British Columbia 4½ 1953	102.00	104.25
British Columbia 5½ 1953	105.00	107.00
Manitoba 4½ 1960	92.00	95.00
Manitoba 5½ 1970	97.50	101.00
New Brunswick 4 1961	100.50	103.00
Nova Scotia 4½ 1952	106.00	108.50
Ontario 4½ 1967	106.875	109.375
Quebec 4½ 1958	102.00	104.50
Saskatchewan 4 1951	81.50	84.50
Saskatchewan 5 1952	85.50	88.50
Saskatchewan 6 1952	88.50	91.50

A. E. AMES & CO.
LIMITED
INVESTMENT SECURITIES
NEW YORK MONTREAL VANCOUVER TORONTO VICTORIA WINNIPEG LONDON, ENGLAND
Telephone E 4171
Belmont House

REPUBLIC OF COLOMBIA BONDS
We Have Important Information Regarding Interest Payments
BURNS & WAINWRIGHT, LTD.
615-617 CENTRAL BUILDING, 620 VIEW STREET PHONES G 8131-8

RICHARDSONS
Established 1857
STOCKS - BONDS - GRAIN
JAMES RICHARDSON & SONS
Government at View—Phone G 1158 In Vancouver—Hastings at Home

BUYING ORDERS ACCEPTED
3% BRITISH WAR LOAN, Due 1955
PRICE $100
Non-Residents Exempt From British Tax
HENLEY, HEPBURN & CO., LTD.
737 FORT STREET, VICTORIA, B.C. TELEPHONE E 4117

PEMBERTON & SON, LTD.
REAL ESTATE - MORTGAGES - INSURANCE
SAFETY DEPOSIT BOXES - RENTALS
BONDS AND INVESTMENTS
625 FORT STREET G 8124

Gillespie, Hart & Co., Ltd.
Incorporated 1911
FINANCIAL AGENTS
BONDS — MORTGAGES — INSURANCE — REAL ESTATE
611 FORT STREET PHONES G 1181-2

SECURITY PLAN POSSIBLE NOW

Alan Chambers Sees No Reason for Superannuation Measure Delay

SOUTH WELLINGTON, March 6—"There is no reason why Parliament should not plan a social security measure of superannuation for the working people of Canada and introduce it, during wartime," said Alan Chambers, Liberal candidate, speaking here tonight.

"The war is causing employment figures to rise everywhere in Canada, and there is no doubt that war orders will eventually absorb all employable labor as long as the war lasts. This will be, however, a temporary prosperity only, and it is reasonable to expect that the after-war period will bring a slackening of production with a lessening of employment," he pointed out.

Canada, he declared, must provide for a possible post-war depression by putting on the statute books at Ottawa a social security measure which would allow the State to build up funds during wartime, which would then be available when peace came to meet this problem. By a three-way contribution from worker, employer and State, the country would be in the position to provide adequate pensions for older workers when peace came and thus throw open to the younger citizens a fuller opportunity for employment.

BENEFIT OF PROGRESS

"If we have arrived at the point that we can produce more than is needed to provide all of us in Canada with a reasonable standard of living without employing all our citizens in times of peace, then we should take advantage of this progress by giving the benefit of it to our older citizens in the form of a pension," Mr. Chambers claimed.

"It is unnatural for our people to have to work until they drop, without hope of security in their later years, and it is equally unnatural for their sons and daughters to be idle while their parents struggle. A properly balanced, financially sound social security measure can go far towards eliminating this," the speaker declared.

The candidate will speak tomorrow night at Extension.

EXAMINATION OF ESTIMATES MADE

School Board ordinary estimates of $509,183.20 were discussed by the City Council finance committee and trustees at a meeting in the council chamber yesterday afternoon. Alderman W. Lloyd Morgan presided.

If the City Council fails to approve the board's estimates, it has from March 11 to 15 to demand arbitration, or until March 11 to mutually agree to that course. If no steps are taken before March 15, the estimates will be deemed automatically approved.

During the meeting, Mayor Andrew McGavin regretted that only $4,500 could be provided for an auditorium at Burnside School. He stated that he would have liked to see a building more in harmony with the architecture of the school.

Alderman Morgan commented that it was the first time he had seen School Board estimates complete to the smallest detail, and complim

CHAPTER X

"We don't believe Bob Wise is there," Prentiss shouted after the huddle.

"I'm here all right, Jud," a low bass reported. "Don't fool yoreself about that. We're not lookin' for trouble, but if you are crazy for war you can sure have it."

Jim helped build up the illusion. "Don't be a fool, Jud. Did you think I was so dumb as to be alone after what happened this evening? If you want me, come and get me. We'll drop three or four of you before you're ever set to start."

There was another long whispered argument. Again Prentiss was the spokesman.

"All right," he growled. "It's off for tonight, if you want to hide behind a woman's skirts like a whipped dog, Silcott. As for you birds from Tincup Creek, we're not gonna forget your part in this. You'll be good and sorry before we're through with you."

"We proposed to send the lady out, and that didn't seem to suit you, Jud," the editor mentioned scornfully. "What do you want?"

"Come out here and I'll settle yore hash alone, man to man," the foreman roared. "Right damn now."

"What do you mean alone, Jud? You have your bunch with you, the same as you had a couple of hours ago. Like to play your shots safe, don't you, Jud?"

The Hat T contingent went back up the street, trailed into the Jumbo and ranged themselves in front of the bar. If Prentiss drank enough, he might persuade himself and his men that he had not lost face.

The first man his eyes fell upon was Bar Overstreet, who was sitting in a poker game with his coat off and a pile of chips in front of him. Prentiss strode to the table and flung out a curse at the Tincup Creek rancher.

"You blasted fool!" he roared. "Not ten minutes ago I told you I'd settle with you when we met—and here you are."

Overstreet was a giant of a man, with not an ounce of fat on his two hundred and twenty pounds. He looked up at the Hat T foreman, a puzzled alarm in his faded blue-grey eyes.

"What's eatin' you, Jud?" he squeaked, in a tiny voice that always surprised as it came from such a bulk. "I ain't seen you for a week."

"What's the use of lying?" Prentiss snapped. "When you know I talked with you down at The Sentinel office less than a quarter of an hour ago—not more than five minutes since. By thunder, you must have run all the way to get here so quick."

The Tincup Creek man stared. "Why Jud, I been sitting here playing draw for an hour and a half. Never left my seat. Ask the boys."

"That's right, Jud," a player corroborated. Another said: "He sure has. Hotter than mustard too. Look at his chips."

Prentiss glared at them and wheeled away abruptly. He had been bluffed out by Silcott, and his anger boiled. He was a vain man, and it stung his self-assurance to sing small. The worst of it was that his riders knew, and they would laugh about it among themselves. Soon the story would spread all over town and to every little ranch in the district.

"It was that Rufe Jelks," said Yeager. "The joke is sure on us. He's the best mimic I ever heard. You know how he sits around campfires taking off the boys so blamed natural you'd think it was them if you didn't see Rufe sitting there."

"If he thinks he can play monkeyshines with me—"

Prentiss stopped, from the sheer inadequacy of language to express his turgid emotions.

The fat bald cowpuncher slid a look of carefully concealed exultation at his foreman. None of the Hat T men liked the overbearing manner of Prentiss; he was a hard, bad-tempered master.

"Yes sir, we'll never hear the end of it," Yeager prophesied. "He raises an ace-full with a pair of deuces, and we lay our hand down. It's going to be tough to take, Jud."

Prentiss glowered at his drink. There was no use going down to The Sentinel office now. Silcott would be gone. It would be some slight satisfaction to wreck the place completely, but Mossy would resent that. The Sentinel did not belong to Silcott, but to a young woman, and it would stir up a lot of feeling if they destroyed her property.

Russ was not a man to make enemies wantonly. He would probably be greatly annoyed at what they had already done, for he liked to play his own game and not have the men make any moves without consulting him first.

Though Prentiss felt as vicious as a bear with a sore paw, there was nothing to be done about it now. All he could do was wait for his revenge.

(To Be Continued.)

PORT ALBERNI ELECTS HOSPITAL OFFICIALS

PORT ALBERNI, B.C., March 6 (CP).—Directors of the West Coast General Hospital at their annual meeting yesterday elected H. S. Barryman president and T. M. Patterson vice-president. Other officers chosen were J. R. Hedley, secretary-treasurer; W. B. Milne, auditor.

Other directors named were: Ted Parkinson, representing Bloedel, Stewart & Welch, Limited; P. B. Ashbridge, Indian Department; W. H. Boothroyd, Provincial Government; M. Dolan, longshoremen; C. Cook, Port Alberni City; Mrs. L. A. Hanna, Alberni Women's Hospital Auxiliary, and Mrs. C. A. Manning, Port Alberni Auxiliary.

REFINED CRUELTY

Why did you propose Mrs. Wrigley as president? She never got a single vote."

"Ah, but I wanted to show the old cat what we think of 'er."

FLOWER SHOW WILL BE HELD

Annual Spring Exhibition Under Auspices of Horticultural Society

The annual Spring Flower Show of the Victoria Horticultural Association will be held at the Willows on April 19 and 20, it was announced at the monthly meeting of the society, held Tuesday night in the council chamber of the City Hall.

It was pointed out that the show is not being held in conjunction with the Spring Garden Festival, the dates of which are May 1-4.

"Growing Chrysanthemums" was the subject of an enlightening address by W. J. Johnston, Vancouver grower, who told how best to prepare the plants for show purposes.

He pointed out the danger of overfeeding and over-watering plants and recommended fertilizer only when the chrysanthemums were diseased.

"You can't grow chrysanthemums in the shade, they want sunshine," Mr. Johnson declared, in giving further suggestions for the raising of specimen plants. In preparing for shows, he spoke of the importance of cultivating the earth in the pots, removing all dead petals and stems, watering the plants well before the show, and labelling them clearly.

He cautioned members to concentrate on a few varieties instead of trying to raise many different types of mums.

On Saturday afternoon, W. Hamilton will give a demonstration on pruning roses in the Oak Bay municipal garden.

Purse-Snatcher Gets Deterrent

LONDON, March 6 (CP).—Walter French, eighteen, who snatched a woman's purse in the blackout, today was sentenced to three years' imprisonment and twenty strokes with a birch rod.

FLYIN' JENNY — *Unwelcome Chivalry* — By Russell Keaton

MUTT AND JEFF — *Dangerous to the Public* — By Bud Fisher

APPLE MARY — By Dale Allen

MORTIMER AND CHARLIE — *Look Again, Mr. Bergen* — By Edgar Bergen

—Copyright, 1939, by Edgar Bergen Interests, Inc., International & Pan-American Corporation. Reserved.

LIFE'S LIKE THAT - By Fred Neher

"Here, speak to my wife . . . She doesn't believe I'm still holding court!"

POPEYE

POP — *E-K-O-J E-M-O-S* — By J. Millar Watt

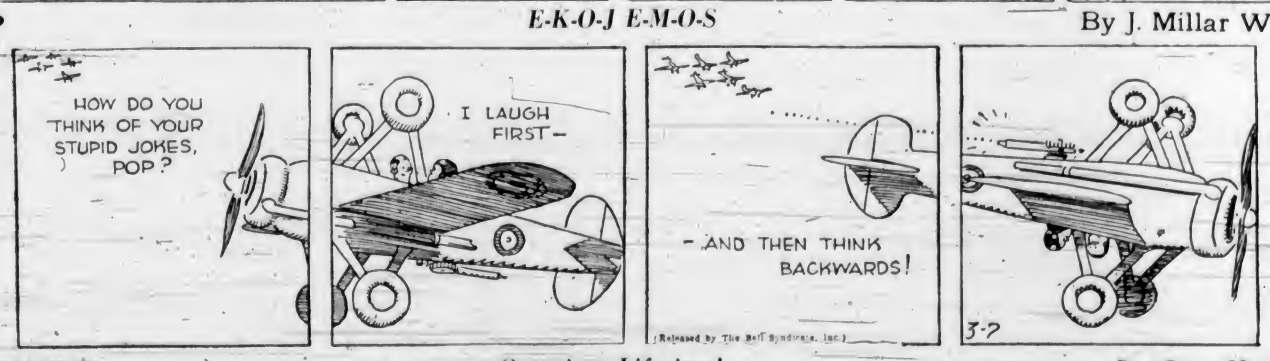

BLONDIE — *Once in a Lifetime!* — By Chic Young

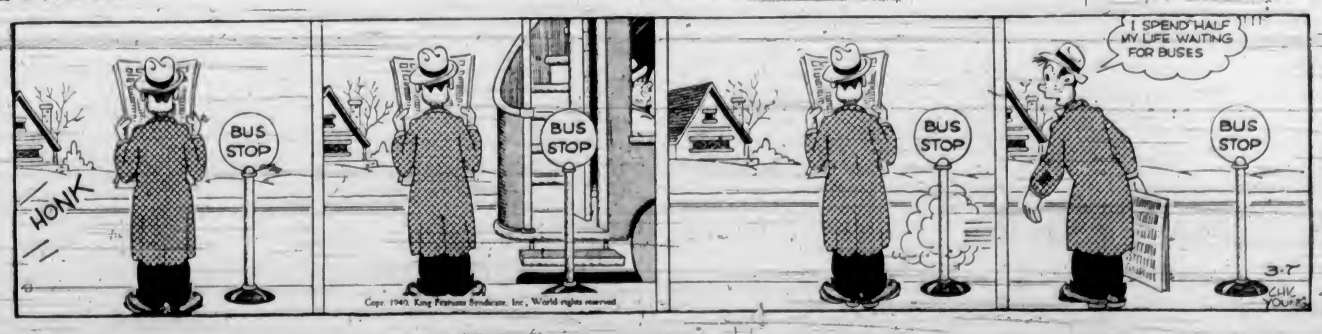

Business and Professional Directory, Want Ads

The Daily Colonist

RATES FOR CLASSIFIED OR WANT ADVERTISEMENTS

Two cents a word each insertion, twelve cents a word a week, with a minimum of ten words, cash with order. No advertisements accepted for less than twenty-five cents.

Death and Funeral Notices, $1.50 first insertion; $1.00 for each additional insertion. Marriages, Cards of Thanks and In Memoriam Notices, $1.50 per insertion.

Birth Notices, $1.00 per insertion.

Advertisers who desire may have replies addressed to a box at The Colonist and forwarded to their private address. A charge of ten cents is made for mailing replies. In this case add three words ("Box ..., Colonist") to the count for the number of words.

Out-of-town readers of our advertisements and advertisers to give address as well as phone numbers, as it is not always possible to communicate through the phone.

Any claim for rebate on account of error or omissions must be made within thirty days from the date of the same, otherwise claim will not be allowed.

The Colonist will not be responsible for more than one incorrect insertion of any advertisement ordered for more than one issue.

The Colonist service is available every day from 8 a.m. to 9 p.m., excepting Sunday. Just call Empire 4114.

To insure insertion, Classified Ads should reach The Colonist before 8 p.m. on the day previous to publication.

Classified Ads for the Sunday Colonist will be accepted up to 9 p.m. on Saturdays.

CLASSIFICATIONS

Acreage for Rent 83
Acreage for Sale 82
Acreage Wanted 84
Agents Wanted 16
Autos for Hire 66
Automobiles 65
Births 1
Bicycles and Motorcycles 40K
Boats and Launches 67
Building Materials 40A
Business Directory 33
Business Opportunities 75
Cards of Thanks 4
Church Notices 9
Clothing, Furs, Shoes, Etc. 40B
Coming Events 10
Dancing 25
Deaths 2
Dressmaking 28
Educational 23
Farms for Rent 86
Farms for Sale 85
Farms Wanted 87
Flats and Apartments to Rent 53
Flats and Apartments Wanted 54
Flowers 7
For Sale—Miscellaneous 40
Furniture 40D
Fuel 40C
General Directors 6
Furnished Houses to Rent 55A
Furnished Rooms to Rent 49A
Furnished Rooms Wanted 50A
Hairdressers and Beauty Specialists 21A
Hotels 46
Housekeeping Rooms to Rent 51
Housekeeping Rooms Wanted 52
Houses for Sale 78
In Memoriam 5
Listings Cancelled 77
Lost and Found 29
Machinery 88
Market Specials 35
Marriages 3
Miscellaneous 37
Money to Loan 31
Monumental Works 8
Music 24
Musical Instruments 40E
Nursery Stock, Plants, Etc. 40H
Nursing and Convalescent Homes 20
Offices, Stores, Halls to Rent 36
Personal 21
Professional Directory 34
Property for Sale 80
Property Wanted 81
Poultry and Livestock 42
Radio 40F
Room and Board 47
Room and Board Wanted 48
Situations Wanted—Female 18
Situations Wanted—Male 17
Summer Resorts 61
Swans 42A
Teachers Wanted 15
Timber 74
To Exchange, Real Estate 76
To Rent—Miscellaneous 38
Stoves, Ranges, Furnaces 40L
Unfurnished Houses to Rent 57
Unfurnished Rooms Wanted 50B
Wanted—Female Help 14
Wanted—Male Help 13
Wanted Miscellaneous 41
Wanted to Borrow 32

1 BIRTHS

DAVIS—To Mr. and Mrs. K. J. Davis (nee Dorothy Martin), 2507 Epworth Street, at the Royal Jubilee Hospital, March 6, a son.

2 DEATHS

CURTIN—Passed away at the Royal Jubilee Hospital, on March 3, after a long illness, Alfred Curtin, aged sixty-nine years, a native of London, England, and a resident of Victoria for forty-seven years, late residence 711 Pine Street. He is survived by his widow at the family residence, and one daughter, Mrs. Leslie Jackson, of Victoria; two brothers, Arthur, in South Africa, and Ernest, residing in England. The late Mr. Curtin was with the Fisher & Leiser Co. for twenty years, also with Robert Porter & Sons, and had many friends who will regret to hear of his passing. The funeral, which will be under the auspices of Victoria Columbia Lodge No. 1, A.F. & A.M., will take place Thursday afternoon, March 7, at 2.30 o'clock, from the Thomson Funeral Home. Interment will be in Ross Bay Cemetery.

THOMAS—Tuesday, morning, March 5, there passed away at the family residence Fifth Avenue, Sidney, Mrs. Mary Jane Thomas, aged forty-nine years, born in the Fraser Valley and a resident of Sidney for the past forty years. She is survived by her husband, William Thomas; one daughter, Mrs. E. Bloomy; two sons, William and Joe Thomas; also five grandchildren, all of Sidney, and her father, Alex Douglas, of Harrison Hot Springs. The remains are resting at the chapel of the Sands Mortuary, Ltd., and on Thursday afternoon will be taken to her home, where prayers will be offered that evening and on Friday morning at 10 o'clock, Rev. Father E. M. Beleskin will celebrate Mass in St. Elizabeth's Church, Sidney, following which the remains will be laid at rest in the West Saanich Catholic Cemetery.

ROLSTON—Passed away at Stewart, B.C., on February 28, 1940, very suddenly, Herbert Williams Mitchell Rolston, aged fifty-one years, survived by his parents, Mr. and Mrs. W. G. M. Rolston, of Menzies Street, Victoria, and one sister, Mrs. R. A. Lort, of Nicola Street, Vancouver. Funeral services will be held in Vancouver in Christ Church on Friday, March 8, 1940. Interment in Masonic Cemetery.

OSBORNE—At St. Joseph's Hospital on March 5, 1940, Rev. Father John Osborne, late of the Diocese of Calgary, in his sixty-eighth year, born in Ballycastle, County Antrim, Ireland.
The remains will rest in the Bishop's House from Thursday morning at 9 o'clock until 8 o'clock in the evening, when they will be conveyed to St. Andrew's Cathedral to lie in state until Friday morning, where Solemn Requiem Mass will be sung at 10 o'clock. Interment in Ross Bay Cemetery. Hayward's B.C. Funeral Company, directors.

EVANS—On March 6, 1940, at Victoria, Mr. Jene Evans, widow of Lewis W. Evans, of 2972 Cadboro Bay Road, aged seventy-three years, born in Liverpool, England, and a resident of Victoria since 1907. Survived by two brothers in England and one brother, Robert Hughes, in Victoria, also two sisters in England. Funeral services in Hayward's B.C. Funeral Chapel on Saturday at 2 p.m., Rev. A. E. Whitehouse officiating, followed by cremation at Royal Oak Crematorium. (No flowers, by request.)

SMITH—At St. Joseph's Hospital on March 6, 1940, Harry Walter Smith, of 1028 Pendergast Street, aged seventy-two years, born in Hanlow, Kent, England, and a resident of Victoria for twenty-five years. Survived by his wife, three sons, Edward Vincent, at home, Ronald Agar, in Victoria, and Eric, of the R.A.F.; one daughter, Mrs. Alfred Webb, Victoria, and one granddaughter. Funeral from Hayward's B.C. Funeral Chapel on Saturday at 3.30 p.m., Rev. J. R. Fife officiating.

MORGAN—There passed away in this city on Tuesday, March 5, 1940, Arthur Morgan, in his seventieth year. Born in England, he had been a resident of Victoria for the past thirty-three years, residing at 631 Pandora Avenue, and formerly of 214 Simcoe Street, Saanich. There remain to survive his passing, a sister and brother.
The remains are resting at the chapel of the Sands Mortuary, Ltd., from where the funeral service will be conducted on Saturday, March 9, 1940, at 3.30 o'clock, Rev. R. Wilson-Hodgson will officiate, and interment will be in the Royal Oak Burial Park.

MIDDLETON—There passed away on March 5, 1940, at the family residence, Louise Middleton, aged seventy-seven years, born in Devonshire, England. She is survived by her husband at 3087 Quadra Street, and one son, Percy.
The remains are resting at Hayward's B.C. Funeral Chapel. The funeral will be announced at a later date.

6 FUNERAL DIRECTORS

THOMSON FUNERAL HOME
1625 Quadra Street
Complete Service at Reasonable Cost
Lady Attendant
Phone G 2612

HAYWARD B.C. FUNERAL CO., LTD.
Established 1867
734 Broughton Street, Victoria, B.C.
Empire 3614 Empire 4065 Garden 7078
Lady Assistant

McCALL BROS
"The Floral Funeral Home"
Office and Chapel, Corner Johnson and Vancouver Streets
Phone Garden 2012

S. J. CURRY & SON
Funeral Directors
Corner Quadra and Broughton Streets
Phone G 5512

Distinctive Funeral Service in Our New Mortuary at Moderate Cost. Experienced Lady Attendant.
SANDS MORTUARY, LTD.
Phones E 7511, G 2530 1802 Quadra St.

7 FLOWERS

BROWN'S VICTORIA NURSERIES, 616 View. Design work executed, lowest prices. We grow our flowers G 6612, G 3521.

ANY FLORAL DESIGNS at lowest prices. Pollock Bros., 1315 Douglas St. G 5322.

10 COMING EVENTS

AT SLAA HALL, SHAWNIGAN LAKE, Begorra! It's St. Patrick's dance, Friday, March 8. George Pimlott's orchestra. Irish nats, shamrock novelties, Irish coffee, prizes, balloons, etc. Dancing 9 till 2. Supper, 50c.

AFTER ALL, DANCE WHERE YOU WILL find lots of partners and a sociable atmosphere. Come to Busby Hall and dance with Charlie Hunt and his men of music.

ATTENTION! DANCE, OLD-TIME, AT A.O.F. Hall, with Haymakers, every Saturday. 8-12. Prizes, supper. 35c. "Your friends will be there, why not you?"

AT COLWOOD HALL, FRIDAY, MARCH 8, old-time dance. Stewart's Orchestra. 9 to 12. Refreshments. Admission 35c.

A MODERN DANCE — ROYAL OAK Hall, March 8, 9 to 1 o'clock. Blanchard Cross Orchestra. 50 cents.

ARE CIVIL LIBERTIES SLIPPING?—A. F. Smith, of Toronto, comes.

C.C.F. HALL, MOUNT TOLMIE. MILLICHAMP PARK. "500" every Thursday night, 8.30. Good prizes and refreshments. 25c.

DANCE—SATURDAY, MODERN BUNNY Hall, 1305 Broad, 8 p.m. Charles Hunt's Orchestra. Admission 35c.

EASTER BARGAINS—THE ESQUIMALT High School will hold rummage sale, 737 Pandora Avenue, Saturday, March 9. Excellent bargains.

KNIGHTS AND DAMES OF THE Thistle—Scottish dance, March 8, 9-12. K. of P. Hall, Broad Street; refreshments, 25c.

RUMMAGE SALE, SATURDAY, MARCH 16, 735 Pandora Avenue, W.A. Canadian Scottish Regiment.

SIR JAMES DOUGLAS P.-T.A. POSTPONED St. Valentine's dance, school auditorium, Friday, March 8, 9-12. Bert Zala's Orchestra. Refreshments. Admission 25c, at door.

ST. ANDREW'S AND CALEDONIAN SOCIETY regular meeting Thursday, March 7. Social. Irving Orchestra. Lad. members please bring refreshments.

VICTORIA RECREATION CENTRE dance, Friday, March 8, at Crystal Garden. Dancing 9 till 1. Len Acres Orchestra. Admission 35c.

13 WANTED—MALE HELP

CHARTERED ACCOUNTANT, VICTORIA, requires senior audit clerk. State experience and salary required for permanent position. Box 9931, Colonist.

EXPERIENCED SALESMAN REQUIRED at once. Apply 516 Scollard Building.

FARMHAND, MUST BE GOOD MILKER and teamster. W. Casey, Saanichton.

HAVE A GOOD POSITION FOR AN experienced fire and auto salesman. James A. Griffith, office 201 Bevanley Hotel Building.

ONE FIRST-CLASS MOTOR MECHANIC. Apply Bess Motor Co., Ltd.

WANTED — REAL ESTATE SALESMAN with experience in Victoria and district. Good contract in old-established office. Reply confidential. Apply P.O. Box 237.

WANTED—A BOY ABOUT 17 YEARS experienced in farm work. Phone Belmont 29 Q.

WANTED—FARM HELP, MARRIED OR single, house provided. Box 9923, Colonist.

WANTED—STRONG WILLING MAN OR boy, on dairy farm. Also a good teamster wanted. Box 9935, Colonist.

14 WANTED—FEMALE HELP

EXPERIENCED HOSTESS FOR ROYAL Oak Inn. Apply Box 9950, Colonist.

LADY WOULD LIKE CONGENIAL PERson for companionship, share living expenses, small home, near sea, references. Box 9934, Colonist.

NURSE FOR TWO CHILDREN, SLEEP IN, and references essential. Box 10012, Colonist.

STUDENTS WANTED—VICTORIA HAIRdressing School, Woolworth Building.

17 SITUATIONS WANTED—MALE

A. J. GREGG—HOUSE WINDOWS cleaned, outside, 6c each. G 5023.

BOY, 17, WANTS WORK OF ANY KIND. Rough work. Phone E 8759.

YOUNG MAN, TWENTY-TWO, NEEDS work mechanical experience; able to drive car or heavy truck. Box 9926, Colonist.

YARDS CLEANED, GARDENS DUG, ALL odd jobs. Harris, E 9719.

WEATHERSTRIPPING

METAL WEATHERSTRIPS FOR DRAFTY windows and doors. B. T. Leigh. E 9689.

17A PAINTERS AND DECORATORS

A1 PAPERHANGING, PAINTING, LOW rates. Blackett, E 4545.

FREE—Painting estimates, interior, exterior, plaster patching. Res. G 3238.

PAINTING, PAPERING AND KALSOMINING. Speedy and efficient. Work guaranteed. J. McPherson. Phone E 9059.

PAINTING, PAPERHANGING, DECORating. First-class work. Winter prices. G 6890.

PAPERHANGING, KALSOMINING, painting, general repairs. E 8474.

$6—ROOMS PAPERED. Paper included. Kalsomining, $4, guaranteed. G 7838.

$6—ROOMS PAPERED. PAINTING AND kalsominning. Guaranteed. E 2662.

17C CARPENTERS AND CONTRACTORS

ALTERATIONS, ROOFING, STOP THAT leak. Fencing. Work guaranteed. G 1212.

ALTERATIONS, BUILDING, REPAIRS. Roofing a specialty. T. Thirkell. E 4625.

CARPENTER and Cabinet Work. Buildings, repairs, fencing. G 3802 Pollard.

CARPENTER, COMPETENT ALL LINES, day or contract. Phone G 5882.

IF YOU NEED A CARPENTER, PHONE G 1337, 10 a.m.-12 noon, and 3-4 p.m. Local 1398.

LOW ESTIMATES—ALTERATIONS, REpairs. Experienced. Beachey. E 4270.

18 GARDENERS

FISH POOLS, FENCING, ROCKERIES, drains, rock walls, lawns. G 2194.

ROSE AND TREE PRUNING, SHRUBS, hedges, borders, lawns. E 8828.

18 SITUATIONS WANTED—FEMALE

COLORED GIRL COOK-GENERAL, EXperienced, wishes position. No children. References. E 6020.

HOUSEKEEPER, MIDDLE-AGED, REquires position with widower or bachelor. Box 9932, Colonist.

STENOGRAPHER DESIRES POSITION. Nine years' general office experience. Excellent reference. E 5082.

UNDERGRADUATE NURSE, YOUNG, needs engagement. References on request. Phone G 3629.

WOMAN Wants Work—Washing, ironing, cleaning. 25c hr., car fare. E 5393 R. I.

21 PERSONAL

A. MARSHALL — FURS REPAIRED. Ladies' tailoring, 63, 639 Yates Street.

21 PERSONAL (Continued)

A PERMANENT WAVE, INDIVIDUALLY styled. Special prices on shampoo and finger wave. Bert Wanda Salon, 718 Yates Street. Telephone E 4023.

AT WIPER'S ORIGINAL ENGLISH Toffee Shop, 607 Yates, an excellent assortment of Easter eggs and novelties.

A LITTLE FRESH FISH IS A NICE tender dish. Askey's Fish Market, 624 Yates Street. G 7101.

ENGLISH HAND LAUNDRY (MILADI)—Collars turned 15c, shirts 13c up, collars 3 for 10c. 713 Courtney St. E 6192.

ECZEMA, ITCH, PILES, PIMPLES—TRY George Lee's Chinese Remedy. 638 Cormorant St. All departmental drug stores.

EASTER EGGS AND NOVELTIES FOR mailing. The English Sweet Shop, 726 Yates Street.

FREE — COLONIST COOKBOOK AND Homemakers' Guide. Limited number. Circulation Department.

FREE—DAILY COLONIST SONGBIRD IS now available. Apply Advertising Department.

GARDEN LOTS DUG WITH MOTOR ROtary soil tiller. S. L. Jewess. G 2847.

HOSIERY EXPERTLY REPAIRED WHILE you wait. 317 Hibben-Bone Building.

MADAME SELMA IS NOW READING teacups at Bluebell Cafe, under new management. 1311 Blanshard Street.

FREE — FREE — FREE
ORDER ONE QUART OR MORE DAILY of our rich Jersey and Guernsey milk, raw or pasteurized, and receive one pint of fresh whipping cream free. Sunnyside Dairy. Phone E 1804, G 7967.

PORTRAIT AND COMMERCIAL PHOtographers. Gibson's Studio, 770 Fort.

PURE JERSEY MILK, EARLY MORNING delivery and evening. G 4716.

RUGS, UPHOLSTERY, CHESTERFIELD chairs, car upholstery, tapestries, created in your own home. All work guaranteed. Phone Beaufloam Cleaners. E 4970.

REMEMBER THERE IS ONLY ONE Mastery Health Bread. Accept no substitutes. 1729 Cook Street.

SUPERIOR HECTOGRAPH JELLY FOR mimeographing, 50c per lb. Shotbolt's Drug Store, 589 Johnson (opposite Fright).

TRY THE 25c HOME-COOKED MEALS at Anchor Cafe, 924 Fort Street.

SEMO
FOR DISEASES OF THE SKIN
Quick relief for Itching Tortures of Eczema, Psoriasis, Itch, Leg Sores, Athletic Foot, Head and Scalp Disorders or similar skin irritations. Try "SEMO" and get rid of all your skin troubles.
CALL FOR FREE TRIAL
SEMO MANUFACTURERS
317 Central Bldg., 620 View St. Tel. E 5724

21A HAIRDRESSERS AND BEAUTY SPECIALISTS

A NEW DEPARTMENT FOR LOWER price permanents at the La France Beauty Salon. One price only. A price you can afford. Ask for the Breedlove Dept. Eight months' guarantee. For further information call G 7443.

BRING A FRIEND AND DIVIDE THE cost of a good permanent. Reductions on machineless permanents, except Zotos, until the end of the month. La France Beauty Salon, 727 Yates. G 7443.

FOR DRAB HAIR TRY A LOXOL SHAMpoo at Sussex Beauty Salon, 706 Broughton. E 5115.

HARPER METHOD SCIENTIFIC beauty culture. 1207 Douglas Street. E 4026, 2344 Windsor Road. G 5034.

MAISON TYRRELL, PERMANENT WAVE specialist, at David Spencer's, Ltd., fourth floor. E 4141.

NEW PERMANENTS, FINE HAIR a specialty. Roberta Beauty Salon, Room A, Campbell Building. G 6832.

REDUCING CREAM FOR HIPS, ARMS, legs and chins. La France Beauty Salon, 727 Yates Street.

SMART PERMANENTS FOR SPRING. The Hollywood Beauty Salon. E 0433, 617 Fort.

VICTORIA BEAUTY PARLORS, CALL E 8515 for a good permanent. All experienced operators. 1218 Broad Street.

WE DESIGN LONG HAIR
Don't Let Long Hair Discourage You for the New Hair Do's. Consult Without Charge One of Our Stylists.
AVALON BEAUTY SHOP
Phone E 0522 1104 Douglas St.
All Experienced Operators

23 EDUCATIONAL

ROYAL BUSINESS COLLEGE, 1006 GOVernment. G 6016. E. W. Maunsell.

SPROTT-SHAW BUSINESS INSTITUTE —Courses Stenography, secretarial, commercial, radiotelegraphy. G 4512.

STANDARD SCHOOL OF STENOGRAPHY. Adult evening classes. G 1624, E 0639.

ST. MARGARET'S BUSINESS SCHOOL—Junior House, St. Margaret's School. Miss W. G. Milligan, principal. E 3234.

24 MUSIC

MANDOLINS, SPANISH AND HAWAIIAN guitar. Hours 2 to 5 daily. Saturday all day. Jenkins, 1018 Pandora.

25 DANCING

ALL BRANCHES — DOROTHY COX Ballroom class Saturday. E 7838.

MR. and Mrs. Geo. Rowsby, Victoria's leading ballroom instructors. E 4854.

29 LOST AND FOUND

LOST, BY COLONIST CARRIER WHILE collecting on Saturday, 25, somewhere between Belmont Avenue and Richmond Road, north of Beehie. Will finder please telephone Garden 2266, or notify Colonist Circulation Dept.?

LOST—ENGLISH SETTER DOG. PHONE E 2413.

31 MONEY TO LOAN

A MORTGAGE LOAN CAN BE ARranged by us in any amount. Low interest rates, quick decisions, repayments to suit. Large sums available for apartment and downtown business properties 5 per cent. National Housing Act loans. P. R. Brown & Sons, Ltd., 1112 Broad Street. Phone G 7171.

ANY REQUEST FOR A MORTGAGE appreciated. See H. C. Holmes, Pemberton & Son, Ltd., 625 Fort St. G 6124.

AUTO FINANCE. INSURANCE. MORTgages, notaries, etc. H. W. Miller & Co., 1210 Broad Street. G 4651.

AUTOMOBILE CONTRACTS FINANCED. Pacific Sales Co., 1790 Broad Street.

MONEY TO LOAN AT LOWEST RATES on first mortgages. Monthly repayment plan if desired. See T. B. Monk, J. H. Whitlome & Co., Ltd., 118 Pemberton Building. E 9212.

PRIVATE FUNDS TO LOAN ON FIRST mortgage residential property. Reasonable interest. Foot & Co., E 5541.

32 WANTED TO BORROW

WANTED $2,000 PRIVATE LOAN FOR new building. Good security. Box 10002, Colonist.

33 BUSINESS DIRECTORY

CLEANING

AUTOMOBILE Upholstery, Chesterfield Suites and Rugs Cleaned, Disinfected. E. HILL. 727 View Street. Phone G 4423.

FLOOR SURFACING

V. I. HARDWOOD FLOOR CO., 909 Johnson. Free estimates. G 7314.

LAWN MOWERS

SHARP LAWN MOWER MAKES grass cutting easier. Complete job, $1.25; called for and delivered. Peden Bros., Ltd., 1410 Douglas. G 9011.

A. J. WORTH, 715 PANDORA AVENUE. E 7061, sharpens, collect and deliver, $1.25.

ELVES BROS. LAWN MOWER SHOP. Mowers collected, sharpened and delivered, $1.25. Phone E 6662.

LAWN MOWERS SHARPENED. FREE collect and delivery both ways. Bob Peden, Ltd., 644 Johnson Street. E 2815.

UPHOLSTERING

MAKERS OF BETTER CHESTERFIELD sets for less. Repairing and renovating. Chas. Clay, materials. Work guaranteed. Victoria Upholstery Co., 1626 Douglas. G 7924.

DOUBLE SERVICE IN WANT ADS

You can telephone your answers as well as your classified advertisements to The Colonist. Readers are often interested in Want Advertisements that do not carry the names or addresses of advertisers, but a Colonist box number. For the accommodation of these readers who find it inconvenient to write an answer and to serve the advertiser better

We Will Take Replies to Box Numbers Over the Telephone

The Colonist service is available from 8 A.M. to 9 P.M., excepting Sundays. Phone Empire 4114.

33 BUSINESS DIRECTORY (Continued)

LITHOGRAPHY

Commercial Work of All Classes. Cheques, Bonds, Debentures, etc. Labels of Every Description. Photo-Litho Map Work.
THE COLONIST
Commercial Departments
1211 Broad Street

WATER DIVINER

WATER DIVINER. MAXIMUM FLOWS B.C. and Alberta. A. J. Bell. E 5805.

WINDOW GLASS

WINDOW GLASS REPLACED AT shortest notice. Auto glass repaired while you wait. Mellor Bros., Ltd., 819 Broughton Street. Phone G 5021.

WOOD AND COAL

SPECIAL! HALF PRICE ONLY—DRY inside fir blocks, mixed with heavy bark slab, 12-inch, ready to burn. All fir, no cedar or hemlock. Brai's cordwood: From Cameron Bros. Timber Co., the one and only fir on the Island where wood does not go in water. 34 miles from Victoria, on the C.N.R. Now only $2.25 2 cords. $4 buys 3 cords, inside block. $4. C.O.D. Order now and see.
SOOKE DRY WOOD CO.
430 Burnside Road E 6925, E 6552

A BIG SALE OF OUR SELECT WOOD from a mill where, unlike most of the mills, all the rubbish, cheap and poor quality wood goes in the burner, and only the best wood is shipped to us. Bigger and better loads. Regular $2.50 per cord, now selling at special 2 cords (not 1½ cords) $3.75, 1 cord, $2.

DOMINION FUEL CO. — E 4634

A BEST DOUGLAS FIR BARK AND blocks, wood from Up-Island. Every piece is fir and easy to split. Cut 12-in. A full cord wood. We deliver two full separate cords (not two cords in one load). Reg. $3.50, now 1 cd. $2.75, 2 cds. $5.00. Bone-dry, $4.00 cd. Two-week sale. Order now and see.
NATIONAL FUEL CO.
G 5215

A BIG ONE-DAY SALE — 25 CORDS of 12-in. Up-Island cedar and slabs. All big stuff, no rubbish. Suitable for kitchen, furnace, fireplace or heater. Regular $2.50. Now only $1.50 cord. 2 cords, delivered separately, $2.50. Ready to burn. Good measure. Prompt service. For Thursday only.
O.K. FUEL CO.
G 2452

ALL BARGAINS—SPLIT WOOD, READY for range. Also heavy bark slabwood, mixed with inside blocks, best quality, from the hills, never the water, ready to burn, no short lengths, 100 per cent fir, goes twice as far as millwood, cheaper than salt water wood. 12-in. for furnace, fireplace and range. Reg. $3.25 cd., now $2.85 cd., $4.25 2½ cds., 18.25 3-cd. lot. Salt water wood not handled by us. Full measure. Bone-dry Malahat slabwood, 12-in., $5 cd. Hillcrest Man'r Bros. G 2015.

ALL DRYLAND UP-ISLAND THICK bark slab and inside blocks, 12-in., sugar. A 1 fir, $2.50 cd., 2 cds. $4.50, C.O.D. Block, $4. Dry mixed 1½ cd. Dry cordwood or bark, $6.50. Bone-dry block, $5 cd. Old John Wood, 2314 Douglas. E 2743.

ALL Cooperage Wood & Fuel Co., Ltd.—Bone-dry sawdust, $2½ cd. Kindling, $1.50½ cd. Inside blks. $3.75 cd. Furnace blks. $2 cd. G 2341.

A BIG SPECIAL—100 CDS BONE-DRY Malahat slabwood, protected from the wet. Full cord, $3.75. Phone Sooke Transfer Co.

ALL DEPENDABLE BARGAINS IN UPIsland fir, bone-dry slab, millwood, coal, etc. Ronald Hopkins Fuel Co. E 7916.

ALL SCREENED DRY FIR SAWDUST—Bulk, unit, $2.50; 60 sacks, $3.50. E 5910.

ALL FIR FIRST GRADE SCREENED sawdust. Bulk $2.75, unit $3.50. G 2341.

ALL FIR INSIDE AND SLAB, 12-IN., ready to burn, 1 cd., $2.15. E 8551.

BONE-DRY MALAHAT FIR SLABWOOD. $4.25 cd. Bone-dry fir slabwood, mixed, $3.50 per cord. Bone-dry inside blocks, 15.00 cord. Bone-dry heavy fir slabs, $5.00 per cord. No. 1 fir millwood, $22.50 per cord. Inside fir blocks, $4.00 cord. Shawnigan Douglas Fir Wood Company. Phone E 3914.

DRY WOOD, INSIDE FIR, CLEAN, NO rubbish. Reasonable price. E 6552.

DRY WOOD, INSIDE FIR, CLEAN, NO rubbish. Reasonable price. E 6552.

MALAHAT BULK SAWDUST, $3.50; sacked, $4.50. 60 sacks. J. E. Painter & Sons, 617 Cormorant Street. G 3541.

NO. 1 FIR SLAB, SEMI-DRY, $2 CD. Bone-dry millwood slab, $3.50 cd. Bone-dry Malahat slab, stove lengths, $4 cd. Semi-dry inside blocks, $3.75 cd. Bone-dry blocks, $4.50 cd. Belkirk Lake Dry Wood Co. G 5334.

NO. 1 FIR MILLWOOD, $2.00 CD., IN 2-cd. lots. Inside fir, $4.00 cd. Screened fir sawdust, $3.25 unit. Sawhorses & Sharp Fuels, 745 View Street. E 0624.

SPECIAL — ONE WEEK ONLY. 12-IN cedar. Reg. $2, now $1.50 cd. E 4734.

SCREENED FIR SAWDUST, $2.00 UNIT, $3.50, 60 sacks. Day, night. E 2924.

$2.75 BULK—$3.75 SACKED—BEST screened fir sawdust. Satisfaction assured. White Firm, A.B.C. Fuel Co. E 0115.

$2.75 BULK, SACKS $3.75. UP-ISLAND ears' Wood Co., Alpha St. G 7214.

$2.75 BULK, SACKS $3.75. UP-ISLAND screened fir sawdust. All screened, clean, coarse fir. McCloskey Fuel. G 4415.

$3.50—UP-ISLAND SLAB, 12-in. ROUGH, mill run, 1 cd. Phone G 1881.

34 PROFESSIONAL DIRECTORY

MASSAGE

CABINET STEAM BATHS. MASSAGE. Miss Van Becker. 930 McClure. E 7835.

MRS. BARKER, MASSEUSE, VAPOR baths, chiropodist. 225 Howe. G 1881.

OSTEOPATHIC PHYSICIANS

DR. VERNON B. TAYLOR, REGISTered and licensed. 406-7-8 Belmont Building. Phone E empire 7823.

PATENT ATTORNEYS

ERNEST E. CARVER, F.P.I.C.
Registered Canada and U.S.
Patents and Trade Marks in All Countries
789 W. Pender, Vancouver. Phone Bay 1252

FETHERSTONHAUGH & CO.
Patents and Trade Marks
Offices Throughout Canada and U.S.
790 W. Pender, Vancouver. Phone Bay 2706

MARKS & CLERK, OF LONDON, ENG., Ottawa, Washington, etc. Patents and trademarks in all countries. 801-805 Bank of Toronto Building, Douglas Street, Victoria.

PHYSIOTHERAPY

H. H. LIVSEY—Registered and Licensed. 312-8 Pemberton Building. G 2643.

36 OFFICES, STORES, HALLS TO RENT

STORE, 742 VIEW STREET, CLOSE TO Douglas; suitable for agent or retail. Apply R. E. Heath. E 4041.

37 MISCELLANEOUS

SAWS, ALL KINDS, FILED, SET, gummed, etc. Phone W. Emery, 1587 Gladstone Avenue.

40 FOR SALE—MISCELLANEOUS

40A BUILDING MATERIALS

ANYTHING IN CONCRETE MIXER FOR hire. Trucking. W. Trace. E 7473.

BETTER GRADE SECOND-HAND doors, windows, plumbing, V-joint, flooring, etc. 727 Herald Street.

ISLAND BUILDING SUPPLY COMPANY—Everything in builders' supplies. E 6213. 518 Fort, corner Langley.

SIDNEY SPEEDY SERVICE—WHEN YOU build a new fence or repair the one you have, let us give you a figure on it. We have all kinds of fencing material in stock. SIDNEY LUMBER. Phone G 2515. 2116 Gov't St.

SHINGLES (XXXXX), NO. 2, BARGAIN prices. Dalziel Box Company. G 1422.

THE MOORE-WHITTINGTON LUMBER COMPANY, LIMITED
Established 1893
LARGE STOCK — RIGHT PRICES
Lumber, Millwork, Tapco, Masonite, Insulex, Gypsum Wool, Shingles, Etc.

40D FURNITURE

BLUE CHINESE RUG, 16 FT. X 16 FT., 22 yds. 36-in. Wilton stair carpet, and other sizes. Carpetorium. E 5861.

CHESTERFIELDS, NEW, TERMS, DIRECT from the warehouse. You save the overhead expense. Can be seen at Heaney Storage Company.

FURNITURE, ONLY FOUR MONTHS old, for three rooms, value $527. For cash, $195. Owner leaving town. Box 9990, Colonist.

SERVES YOU RIGHT
PLOWMAN'S QUALITY USED FURNITURE
824 Fort Street

SIX OAK THREE AND FOUR-SECTIONAL bookcases, $10.50 to $18.50.
J. M. WILLOWS
Better-Class Used Furniture
705 Johnson Street. Phone G 4424

SPECIAL — BEAUTIFUL NINE-PIECE walnut dining-room suite, $175. Holland Bros., 731 Fort Street. E 0913.

THREE-PIECE CHESTERFIELD, SPRING arms, old easy chairs and Chesterfield, walnut dressers, dark oak dining suite. Polishing, upholstering and repairing. REID'S, 1317 Broad Street. Phone F 6957.

WILSON'S ECONOMY FURNITURE Store—Selected good ranges, $18.50 to $29.50, terms. 646 Cormorant. G 5915.

BREAKFAST SETS, NEW, FROM ... $12.95
New Chesterfield Beds ... $29.50
Linoleum from 39c to 79c square yard
FRANK'S, 800 YATES. E 2464

WANTED — USED FURNITURE AND RANGES. WE PAY BETTER PRICES.
HUB FURNITURE COMPANY
712 Johnson Street. Phone G 6425

40E MUSICAL INSTRUMENTS

E. FLAT BASS, $15. TROMBONE AND E cane. Hickling's Music Store, 709 Johnson.

EXPERT PIANO TUNING AND REPAIRS. Estimates free. Willis Pianos, Ltd. G 2512.

SELMER ALTO SAXOPHONE, $49.50. Conn tenor saxophone, $59.50. Conn melody saxophone, $34.50. Terms. Fletcher's Music Store (Victoria), Ltd., 1130 Douglas Street. G 7148.

W. H. HORNE, EXPERT STEINWAY and Heintzman piano tuner and repairman. Estimates free. Phone Fletcher Bros. G 7146.

40F RADIO

RADIOS, ALL MAKES, ALL MODELS, $5 up, guaranteed. ABC Electric.

40H NURSERY STOCK, PLANTS, ETC.

SPRING PLANTING—ORDER NOW
Fruit Trees, Roses, Shrubs, Etc.
LAYRITZ NURSERIES
772 Fort Street. Phone G 7733

40K BICYCLES AND MOTORCYCLES

BICYCLE OWNERS DO NOT HAVE A licence to buy, no insurance or sadline hills and best of all they have no parking problem. Bicycles are economical and healthy; they can be stored in any small corner. Terms may be arranged. Robinson's, 1220 Broad Street, opposite Colonist.

BICYCLES, NEW AND RECONDITIONED. Terms arranged, expert repairs by competent mechanics. Peden Bros., Ltd., 1410 Douglas. G 8011, E 8911.

NOTICE—A NUMBER OF GIRLS' JUvenile and ladies' reconditioned bicycles now available. E. H. Harris & Co., Ltd., 738 Fort Street. G 7624.

SEE OUR REBUILT BICYCLES. LOOK like new and guaranteed like new. Bob Peden, Ltd., 646 Johnson Street, next door to St. James Hotel. Phone E 2815.

1939 SPRING-FRAME ARIEL, 4, 1,000 miles, perfect condition. Will accept suitable 500 c.c. part payment. E 7215.

40L STOVES AND RANGES

A MAJOR SAWDUST BURNER, SOLD and installed with our fuel, is a money-back guarantee. We have yet to meet the first person who is not satisfied. Phone E 4105. After 6 p.m., E 8551. Transfer Co.

ATLAS SAWDUST BURNER, REBUILT ranges. Moderate prices. Atlas Stove Store, 846 Yates. E 0025.

ALMOST NEW CREAM ENAMEL FRONT Dominion range, water front, 14th St. Carter's Store, 822 Fort St. E 3511.

ARLION CIRCULATING HEATER WITH oil burner. Condition, O.K. $20 cash. Phone G 1541.

BARGAIN PRICES ON USED RANGES. Visit our store to see these to appreciate the exceptional values. Coast Hardware, 1418 Douglas.

FAWCETT LANGLEY. GOOD SHAPE. $16.50. Kumfort burners, $22.50, installed. Victoria Stove Works, 745 View. E 0843.

MIRACLE SAWDUST BURNER — MORE heat, less fuel. Peden's Stove Store, E 1151. 722 Johnson Street.

NEW McCLARY ALL-CAST "WELCOME" furnace. Capacity 12,000 cu. ft., $65, easy terms. Tharker & Sons, Ltd., 755 Broughton Street, Victoria, B.C. G 9211.

NEW AND USED RANGES, OIL Burners. Mann's, 740 Fort. E 3122.

RANGE CASTINGS STOCKED FOR most makes. B.C. Hardware, 718 Fort Street.

SOUTHALL STOVE CO. — SAWDUST burners, stove and furnace repairs, boilers, etc. 1321 Cook St., Victoria, B.C.

STOVES and burners repaired, connected, moved. Ae

A Mart for Busy Readers—Property for Sale or Trade

TO OUT-OF-TOWN SUBSCRIBERS

Out-of-town subscribers who wish to answer advertisements in which only the telephone number of the advertiser is given, may mail their replies to The Colonist, and The Colonist will communicate such replies to the advertiser.

65 AUTOMOBILES
(Continued)

LET VANCOUVER ISLAND'S FINEST EQUIPPED TIRE SHOP RETREAD OR RECAP YOUR TIRES ALL SIZES TRUCK AND PASSENGER TIRES
DOUGLAS TIRE SERVICE
Recapping Centre
1725 Government Street Phone E 9111

1937 FORD COACH $585
1938 DE LUXE DODGE SEDAN—Including radio and heater $795
HILL'S GARAGE
727 View St., Spencer's Parkina Lot. G 4423

1937 FORD SIX-WHEELER LOGGING truck and trailer; hauls over 3,000 feet, good shape; new motor. Phone G 2343, or write Box 9014, Colonist.

1930 CHEVROLET COACH—NEW LICENCE, new tires, good condition. $225. Delshton Service Station. E 8842.

1930 ESSEX SEDAN, $160. EXCELLENT condition. Phone G 3345

1929 1½-TON "A" FORD TRUCK—Cheap for cash. 313 Obed. E 4398.

66B WANTED

CASH FOR YOUR CAR FOR WRECKING. Cameron Bros. 1340 Crisflower. E 6598.

MODEL "A" FORD OR 1928 CHEVROLET, good shape. State particulars. Box 10003, Colonist.

67 BOATS AND LAUNCHES

ATTENTION FISHERMEN!—Engines, all makes: V-8 '35, '31 Dodge, Chrysler and twenty Stars. Take your choice. Cameron Bros. 1340 Crisflower. E 6598.

EVINRUDE AND ELTO OUTBOARD MOTORS, good used motors. Guaranteed repair service. H. Aylmer, 866 Yates.

FOR SALE—LARGE DIESEL FISH PACKER, capacity 40 tons, hull and machinery excellent condition. Owner has good reason for selling. Good investment at price asked. Box 9975, Colonist.

FOR MAXIMUM LUBRICATION USE T.I.L.O. English oil. Ship Chandlers (McQuade's), Ltd., 1214 Wharf Street.

SHEET METAL, TANKS, STACKS, VENTILators, etc. Specializing in boat work. G 6840. H. Cooley & Son, 434 Kingston.

WANTED—DINGHY OR SMALL ROWboat. Must be cheap for cash. Box 9936, Colonist.

75 BUSINESS OPPORTUNITIES

CONFECTIONERY - GROCERY STORE—Good living quarters. Low rent $550

SPECIAL—7-Room house, city. $1500 Price (terms) .....

ROOMING HOUSE—Close in, 12 rooms; furnace, garage, full cement basement. For quick sale $1800

CROSS & CO.
805 Government Street Phone E 0632

CAPITAL NEEDED FOR EXPANSION—Marketing new fruit and vegetable juicer. Bells on demonstration. Franchise Victoria, Island, Rupert, Green Falls, Powell River. Tremendous sales possibilities. Would consider working partner. Investment $850. Well secured. Immediate returns. Box 9996, Colonist. Phone E 0020

DOUBLE CORNER APARTMENT BUILDing. In excellent location within walking distance to centre of city. Separate bathroom in each suite. $3250 will handle this excellent business opportunity and a real investment. Very reasonable taxes.
ISLAND INVESTMENT CO., LTD.
1006 Broad Street G 7146-7

$2000 APPROXIMATELY — GROCERY business. Turnover $800 to $1,000 monthly. Stock at invoice. Good living quarters.

$1250—GOOD REVENUE-PRODUCING rooming house business. Gross revenue $110 monthly.

$550—GROCERY AND CONFECTIONery business.

$900—GROCERY AND CONFECTIONery business. Excellent living quarters.

No Phone Information
CONYERS-WILDERS CO.
621 Broughton Street

76 EXCHANGE—REAL ESTATE

TWO ACRES AND SIX-ROOM HOUSE AT Parksville. Will trade for Victoria house property $1,000 and over. Owner, P. Wolfe, 219 Quebec Street. E 5978.

78 HOUSES FOR SALE

SOMETHING SPECIAL

DELIGHTFUL BUNGALOW WITH A spacious rooms, extra plumbing features, garage in basement, fine garden, plenty of shade trees. This property is situate in the North Quadra district, facing south; nice outlook. Price (cash) $2250
JOHN GREENWOOD
1241 Broad Street

OPPORTUNITY KNOCKS

DWELLING OF EIGHT ROOMS AND basement with newly-installed furnace. Fully furnished, all in excellent condition and well rented. Will sell as a going concern. Owner leaving city. Location on high ground within mile circle. Price on terms $3500
FLEMING GARDNER & CO.
912 Scollard Bldg. Phone G 7741

CLOSE TO FOUL BAY. ONLY $1375

FIVE-ROOM RESIDENCE, CONSISTING of living-room, dining-room, kitchen and two bedrooms. Lot 117 x 190 (more or less), 20 fruit trees, old garage. Immediate possession. Title clear. Terms to be arranged. Exclusive agents.
H. G. DALBY & CO. LTD.
634 View Street Opposite Spencer's

"A BUNGALOW"

FOUR ROOMS AND BATHROOM FOR sale, furnished or unfurnished. Located in the Quadra-Finlayson district. Fireplace in living-room. A nice garden, flowers, lawn, berries, fruit trees, good vegetable garden, etc. (No basement.) Price $1,100 unfurnished, $1,250 furnished. Terms, half cash.
L. M. ROSEVEAR & CO. LTD.
110 Union Bldg., 612 View St. G 6041

HOMES BUILT ON INSTALLMENT PLAN also alterations. D. H. Hale, contractor, Fort at Bladacona Avenue.

OAK BAY—MODERN STUCCO BUNGALOW, well built. Five nice rooms with open fireplace in living-room, good-size dining-room, modern kitchen, full concrete basement, furnace and garage. Oak floors and many other nice features. A VERY GOOD BUY. South of Oak Bay Avenue $3150

MOUNT TOLMIE—FINE SEMI-BUNGALOW, fully modern with cement basement, furnace and garage. Three bedrooms. Built-in effects. Pleasant outlook on all sides. Bargain $1600

FAIRFIELD—COMPACT MODERN BUNGALOW of four rooms; cement basement, furnace and garage. Quiet street. Moderate taxes. Terms $2250

WALKING DISTANCE — NEAT STUCCO bungalow of four rooms and extra room in basement. Full modern with cement basement, garage, etc. $2500
A. S. MILLER
1300 Blanshard Street Phone E 0822

"FAIRFIELD"

SEVEN ROOMS AND BATHROOM, NEAR sea and park. Basement, furnace, garage, fireplace, etc. $2,300. Terms, $300 cash, balance monthly.

"JAMES BAY"

SEVEN ROOMS AND BATHROOM—Suitable for rooming rooms. $1,350. Terms: $450 cash, balance monthly.
L. M. ROSEVEAR & CO. LTD.
110 Union Bldg., 612 View St. G 6041

78 HOUSES FOR SALE
(Continued)

OAK BAY, $3,200—SIX-ROOM MODERN stucco bungalow, close to school, beach and transportation. G 1370.

LAMPSON STREET - ESQUIMALT

SOUNDLY BUILT AND WELL-MAINtained seven-room home. Cement basement, lined and divided into playroom, bedroom, three-piece bathroom, furnace room equipped with hot air Sunbeach furnace, Enterprise oil burner, gravity feed; fruit room, garage. FIRST FLOOR: Living-room, dining-room, den, kitchen, pantry and scullery. SECOND FLOOR: Three bedrooms and three-piece bathroom. Decorations excellent. All floors finished light. Three-quarters acre with ornamental shrubbery and fruit trees. Very lovely location with native woods at lower end of garden. Taxes $54.
Price $5000
ALFRED CARMICHAEL & CO., LTD.
1218 Broad Street
Real Estate and Insurance

A FINE SEMI-BUNGALOW

WELL LOCATED IN OAK BAY, WITH spacious rooms and many conveniences. Downstairs there is a fine large living-room with oak floor and fireplace, good-sized library and dining-room with oak floors and fireplaces, lavatory and toilet, bedroom, bathroom, pantry, breakfast nook and kitchen. Upstairs there are three good bedrooms and closets, another bathroom and a sleeping porch. Fine concrete basement with hot water heating system. Lot 73 x 120, with concrete driveway to garage and Summer $4200
house. Price .....

LOT ON MONTEREY AVENUE, 52 X 180 to lane, west side, next north of house No. 1330. Oak trees. Price $400
THE ROYAL TRUST COMPANY
1202 Government St. Phones: E 4126, E 3130

HIGH QUADRA

WE SELDOM GET A HOUSE IN THIS popular area with all the earmarks of a good home at a low price. Here is nine rooms, good-sized dining-room, three bright bedrooms with large cupboards; full basement, furnace giving economical heating throughout. Price $1900
house. Price
(Twenty-four hours' notice for inspection.)
NEWSTEAD REALTY
213-14 Scollard Bldg. Phone E 1621

$2250—ON ONE OF THE BEST streets in James Bay. Very easy walking distance, which means your savings in transportation costs would practically pay taxes. This home has living-room with fireplace, dining-room, kitchen, three bedrooms and bathroom. House is all newly decorated inside, and floors are sanded. Large lot, garage. Moderate taxes. Six per cent mortgage, repayable monthly, that can be assumed by purchaser if desired. No phone information.
CONYERS-WILDERS CO.
621 Broughton Street (See W. H. Hilton)

79 WANTED TO BUY—HOUSES

HAVE CASH BUYER FOR 4 OR 5 ROOM dwelling. Let us have your listing. See T. B. Monk.
J. H. WHITTOME & CO., LTD.
118 Pemberton Bldg.

WE HAVE BUYERS FOR VARIOUS kinds of houses. Bring us your listings, especially good modern houses at reasonable prices. James A. Griffith, real estate and insurance, 201 Beverly Hotel Building. Phone G 4824

TO SELL OR TRADE
YOUR HOME, DUPLEX OR APARTMENT
See JOHNSTON & COMPANY, LTD.
1314 Broad St. Phone E 5241

80 PROPERTY FOR SALE

80D SAANICH

$1350 BUYS A SMALL FIVE-ROOM home, one block from bus, with taxes only $14; consisting of two bedrooms, living-room, dining-room, kitchen; basement with furnace. Very nice lot with good soil and a few fruit trees.

$100 DOWN PAYMENT, BALANCE TO suit purchaser. Two-room shack with light and water, stove, table, chairs, bed, etc. Nice large lot, very good soil. Suitable for pensioner bachelor. Price $350.
SAANICH REALTY COMPANY
3583 Quadra Street Phone E 0001

$600 CASH FOR 75-FOOT LOT ON Gorge Road, near Admirals, in community shopping centre of rapidly-growing district. Splendid site for business or professional man, as plumber, electrician, doctor or realtor, desiring residence with workshop or office attached.
BOX 9914, COLONIST

82 ACREAGE FOR SALE

COUNTRY RESIDENCE, TWO ACRES, orchard, garden, magnificent view, good locality; $2,700. Box 9990, Colonist.

85 FARMS FOR SALE

SETTLE ESTATE — TEN ACRES, KEATing. House, sheds, small fruit. Cash offer. Hurry. Box 9980, Colonist.

"GOVERNMENT LIQUOR ACT"

Notice of Application for a Club Licence

NOTICE is hereby given that on the 22nd day of March next, the undersigned intends to apply to the Liquor Control Board for a Club Licence in respect of premises situate at 751 View Street, Victoria, B.C., upon lands described as Lot No. 18, Block No. 14, Victoria City, Victoria Land Registration District, in the Province of British Columbia, to entitle each member of the Club to keep on the premises a reasonable quantity of liquor for personal consumption on the premises. In accordance with the provisions of the "Government Liquor Act" and the regulations promulgated thereunder.

Dated this 22nd day of February, 1940.

VICTORIA AERIE No. 12 FRATERNAL ORDER OF EAGLES
D. Easler, President.

Notice to Pedestrians and Cyclists

By amendments to the "Highway Act" it was enacted:

(a) That every pedestrian proceeding along a highway where a sidewalk is provided shall proceed upon the sidewalk; but if there is no sidewalk he shall proceed on the extreme left side of the highway;

(b) That no person riding a bicycle on a highway shall carry any other person on the bicycle.

These amendments will come into force on the 15th day of March, 1940, and pedestrians and cyclists are required to govern themselves accordingly.

By order.
C. S. LEARY,
Minister of Public Works.

SAANICH—CLOSE IN

Only few minutes from car line and shops, distance from 6-cent fare bus line. Taxes about $16. Four rooms, well built, open fireplace, three-piece bathroom. Priced to sell at only $1100

OAK BAY

Very easy terms. Seven-room, well-built home, near schools and transportation. Light floors, full cement basement, furnace, garage, tubs. Small cash payment, balance like rent.

CITY LOT

High location with fine view. Cost $500 short time ago. To close an estate priced at $150

Exclusive Listings
Arthur E. Haynes, Ltd.
730 Fort Street Evenings Phone G 2230

GULF ISLAND FOR SALE

Contains about eight acres with small dwelling. Nice sheltered beach. Only a few minutes by rowboat from Mainland and easy access to and from Victoria. Low taxation. Here's the idea! Summer home.
Sale price $3000
SWINERTON & CO., LIMITED
600 Broughton Street

PEMBERTON'S

EXCEPTIONAL SEAFRONT BARGAIN

VERY NICE BUNGALOW of four rooms and bathroom, facing east and quite close to the shore. The bungalow is almost completely furnished and comprises an estate that must be sold at once. Price $2100

GENTLEMAN'S RESIDENCE WALKING DISTANCE

A SPACIOUS HOME of eight rooms, lovely living-room with a grand fireplace. Dining-room, kitchen, sunroom and four bedrooms. Hot water heat, lovely garden and rockery. It's a very livable home and is in excellent shape. Exclusive section, near Government House. Price $6300

FAIRFIELD

CLOSE TO WATERFRONT is this dandy little stucco bungalow with full basement and furnace. It has large living-room and sunroom with gas fireplace, complete built-in kitchen and quite a large breakfast nook and a new gas range. Two good-sized bedrooms with closet space and all polished floors. The lot is full size with lovely lawn and good garden soil at rear. We can recommend this well-built bungalow. All complete, neat and clean, ready to move into anytime. $2950
Full price .....

CEDAR HILL CROSSROAD

A REALLY lovely compact four-room bungalow on this quiet street, recently built, tiled sink, built-in bath. For sale furnished. $2250

Pemberton & Son Limited
625 Fort Street Pemberton Building
Phone G 8124

FOR RENT

AT TEN MILE POINT, from April 1, for six months. Fully furnished except linen. Living-room, dining-room, kitchen, two bedrooms and bathroom downstairs, three bedrooms and bathroom upstairs. Hardwood floors and hot water heating.

$65 PER MONTH

CHRISTOPHER & SWAYNE, LTD.
626 View Street Phones: G 4121-2-3
Real Estate — Insurance

Randall's

GORDON HEAD

JUST OVER THREE ACRES of good soil, nice four-room bungalow with basement. City light and water. Loganberry crop should net $300 to $400 this year. Other small fruit and nice garden. Where can a person find a finer and cheaper place to live than this? Taxes only $25. Terms $2800
to right party .....

GORGE

OWNER TRANSFERRED TO VANCOUVER—The finest four-room stucco home in the district. Large living-room with good fireplace. Hardwood floors. Two nice-sized bedrooms and a fine large kitchen. Glassed-in porch, tile sink, full cement basement, furnace, garage, good lot. Lime blinds, white screens, etc. Nice built-in features and California stucco plaster finish $3000

Exclusive Listing
Please See MR. PLAYFAIR for The Above

JAMES BAY

SIX-ROOM BUNGALOW — Basement, garage, nice lot. Lines, blinds, etc. Price on terms $1300

CLOSE IN

SIX-ROOM SEMI-BUNGALOW — Large lot. House in fine condition. Price on easy terms $1150

Please See MR. ROBERTSON for Above

GORGE

HANDSOME ARTISTIC FIVE-ROOM, STUCCO BUNGALOW—Spacious living-room, two roomy bedrooms, ample closet space and best of all, a perfect kitchen. This should appeal to the discriminating buyer who wants something different. Full price $3200

QUADRA

SPLENDID FOUR-ROOM BUNGALOW—Close to transportation and in a splendid location. Must be sold this week. Terms. Full price $1300

Please See MR. BAGNALL for The Above

George Randall
1303 DOUGLAS ST. Phone G 7241

CLOSE-IN SAANICH

$3750 TERMS—Modern six-room stucco bungalow, basement, furnace, etc. One acre treed, rock gardens, etc. Adjoining one to three acres may be purchased.

JAMES BAY

$2250 TERMS—Attractive six-room bungalow in perfect condition. Basement, furnace, garage. Large lot in garden, fruit trees.

VICTORIA WEST

$1250—Five large rooms, one small one, all on ground floor, separate bath and toilet, new floors sanded and polished. High location, good view. Taxes $34. A good buy.

W. J. GILLILAND & CO.
1205 BROAD STREET G 5741

$1250 HOME BARGAIN

Close to seafront, two blocks from Beacon Hill Park. Large six-roomed bungalow, large lot, facing south, boulevarded street. Easily converted into duplex. Good rentine district. Reasonable taxes.

Heisterman, Forman & Co.
608 VIEW STREET

$1300 — NEAT FIVE-ROOMED bungalow on quarter acre, located in Saanich. Taxes only $13.68. Living-room, open fireplace, kitchen, dining-room, two bedrooms and bathroom. We can also sell the furniture as it stands at a very reasonable price. A real good buy.

$1900—LOCATED IN CITY FIVE-roomed bungalow in first-class condition. Living-room, dining-room, open fireplace, polished floors, two bedrooms, three-piece bathroom, basement and furnace. This is a buy worth seeing.

E. E. HEATH
623 YATES STREET PHONE E 4041

COLES, HOWELL & CO., LTD.

SAANICHTON
100 ACRES

WITHOUT DOUBT THIS IS THE BEST buy offered in Saanich. Situated close to town with grand view over the Islands and Straits to Mount Baker. About 50 acres has been cultivated, but now has some small brush and grass on it. This is excellent soil, with abundance of water, the other 50 acres is timbered. This property would make a good farm or country estate, and the price for immediate sale is $2500

Exclusive Listing

OAK BAY

STUCCO DUPLEX DE LUXE, SITUATED in the best residential district in secluded garden. Close to stores and car. Two self-contained suites of four large rooms each. Hot water furnace. One suite is completely furnished and the other partly. Good tenants. Low taxes. Is showing 17% net on purchase price $4750

Exclusive Listing

UPLANDS

BY THE SEA, 8-ROOM RESIDENCE standing in well-kept and landscaped grounds of almost an acre. Uninterrupted views over the Straits. This house is very modern, with hardwood floors throughout. Three reception rooms and two sunrooms, four bedrooms, two bathrooms and extra wash rooms. Oil-burning furnace and double garage. First time offered—and the price is firm at $18,000

OAK BAY

6-ROOM STUCCO BUNGALOW, BASEMENT and furnace. Two nice large lots in garden. Oak trees, secluded. Taxes $65. Excellent condition and a snap at $3150

NEAR QUADRA

4-ROOM COTTAGE, 2 BEDROOMS, kitchen, living-room with open fire, wide verandas. (Furniture can be purchased) $1200

COLES, HOWELL & CO., LTD.
638 View Street G 1032

APARTMENTS

3 SPECIALS

NUMBER 1

Sitting well back on two lots and located on one of Victoria's nicely boulevarded streets, this seven-suite apartment, fully furnished, is a real revenue producer. Less than eight minutes' walk from town and not a vacancy in four years. For the shrewd investor this is worth investigating. $8000
Price .....

NUMBER 2

Overlooking the water and in the centre of the industrial activity, this ten-suite apartment block is a good producer and can be handled on easy terms. Owner will accept clear-title house to the value of $1,400 as part payment. Let us have your offers. $5400
Price .....

NUMBER 3

Close to town and in an easy renting district. Four-suite apartment, showing good returns and in A 1 shape. Owner must sell on account of ill health. Price $5250

For More Information See
C. FARRANT H. LINEHAM

Johnston & Co., Ltd.
1314 BROAD E 5241

P. R. Brown & Sons, Ltd.

OAK BAY

Close to water. Family home of eight good-sized rooms. Some special features include: Open fireplaces in living-room and den, splendid hardwood floors in hall and main rooms; hot water heating, full cement basement, separate garage, etc. Excellent buy at $5000

HIGH-CLASS RESIDENTIAL DISTRICT

An attractive 8-roomed house in the pink of condition throughout. Four bedrooms, two bathrooms (one down and one up), open fireplace, basement, hot water heating, etc. Pretty garden laid out in lawns and flowers. Taxes $157. Cash Terms, $4250 ..... $4000

COUNTRY HOME

North Quadra Area. About one acre land, nicely fenced and fenced, and modern bungalow of five rooms. Especially fine living-room with attractive open fireplace. Usual city conveniences, and really a snap at $3850
Terms arranged on the above. Your listings are solicited. We have buyers waiting.

P. R. Brown & Sons, Ltd.
1112 BROAD STREET PHONE G 7171

Overlooking Waterfront in Select Neighborhood

Six-room stucco bungalow. Reception hall, large living-room with open fireplace, French doors to dining-room, oak floors, cabinet kitchen, sun laid on, two bedrooms and four-piece bathroom and one bedroom upstairs. Full cement basement, hot air furnace with sawdust burner, garage. Fine view of straits and mountains.
Price reduced to $4000
Cash $1,200; Balance on Mortgage at 5 Per cent
SEE T. B. MONK
J. H. Whittome & Co., Ltd.
118 Pemberton Bldg. Phone E 8212

BUNGALOW

Seven rooms and bathroom, all on one floor, part basement, furnace and separate garage. A very nice garden, planted to fruit and vegetables, makes this an ideal family home. High location, close to transportation and schools.

WELL WORTH
$1600
J. C. BRIDGMAN
604 BROUGHTON ST. PHONE E 2321

MAPLE LEAFS EVEN SERIES

Defeat Tookes by Seven Points in Play-Off on The Mainland

VANCOUVER, March 6 (CP).—Vancouver Maple Leafs tied up the Inter-City Basketball League finals here when they led all the way to beat Tookes, 46-39.

Making up for the surprise 37-31 beating Tookes handed them in the first game of the best-of-five series for the league title and the right to meet Victoria Arrows, Leafs displayed excellent teamwork throughout. During the first period, at the end of which they led 9-8, Leafs shots went through the basket with accuracy, and the defence work was almost impregnable.

Ralph Henderson was the bulwark of the Maple Leaf defence, holding the league-leading Tooke scorer, George McConnell, scoreless through three periods.

Although Tookes play seemed to improve in the last quarter, they were down 20-11 at the half, and 38-19 at three-quarter time.

Leading the scoring parade was the veteran hoopster, Bob Osborne, who tossed in twelve points for Tookes. Teammates Jack Puryes and Jim Pratt were next best for the losers with seven markers apiece.

For the Leafs, school teacher Jimmy Bardsley and Ran Matthison shone with nine markers each.

Next game is Thursday.

PLAY CONTINUES IN NET TOURNEY

With six matches going to three sets, some interesting badminton was witnessed Tuesday evening at the Willows as play continued in the annual handicap tournament being staged by the Victoria Badminton Club.

Results follow:

MEN'S DOUBLES

Lane and Salmon won from Dalzell and Lovell, 15-11, 7-15, 15-10.

Simpson and Webb won from A. McConnell and Pridham, 15-6, 15-10.

Tyrell and Speak won from Harris and Bichard, 15-12, 6-15, 15-13.

WOMEN'S DOUBLES

Miss M. Rice-Jones and Mrs. McConnell won from Misses Baker and Acland, 15-8, 15-8.

Misses Dugan and Bethel won from Misses Packford and Hunter, 15-10, 15-9.

Miss N. Rice-Jones and Mrs. Foote won from Misses Dougan and Bethel, 15-1, 15-3.

MIXED DOUBLES

Miss Acland and Webb won from Miss Harris and A. McConnell, 15-2, 8-15, 15-7.

Miss Hutcheon and E. Simpson won from Miss Bethel and Freemantle, 15-13, 15-13.

Miss Boyce and Fish won from Miss Cruickshanks and Dalzell, 15-11, 15-13.

Miss Field and Salmon won from Miss Schroeder and McQuade, 13-15, 15-12, 15-12.

Miss V. Pearson and Tyrrell won from Miss Head and C. Speak, 15-14, 15-14.

Mrs. Webb and Bleasdale won from Miss Anderton and F. Leighton, 15-14, 15-12.

Miss N. Rice-Jones and Harris won from Mrs. Foote and Bethel, 15-10, 10-15, 15-13.

Miss N. Pearson and Lane won from Miss M. Rice-Jones and N. McConnell, 12-15, 15-3, 15-11.

TONIGHT'S DRAW

Tonight's draw follows:

8:00—G. Lane and P. Salmon vs. Leighton and Lambrick; Misses D. Cruickshanks and R. Fields vs. Misses F. Smith and K. Harris; Miss Acland and Webb vs. Miss McHutcheon and Simpson; Miss V. Pearson and Tyrrell vs. Mrs. Webb and Bleasdale.

8:45—Miss Boyce and Fish vs. Miss Fields and Salmon; Miss Baker and McQuade vs. Miss F. Smith and Bichard; Miss Hunter and partner vs. Mrs. Simpson and partner.

9:30—Miss K. Shaw and partner vs. Miss Dougan and Heywood; Miss N. Rice-Jones and Harris vs. Miss Clarke and partner; Mrs. Simpson and Mrs. Webb vs. Misses Schroeder and Anderton.

All competitors are asked to be present, as matches other than those at present scheduled will be played.

LANDS BIG TROUT AT SHADY CREEK

Alex Patterson, Young Saanich Fisherman, Catches Six-Pound Cutthroat

Friends of Alex Patterson, Royal Oak, have always felt he was a better-than-average fisherman, and now they are certain that their faith has not been misplaced. Fishing yesterday at Shady Creek, twelve miles from Victoria on the East Saanich Road, the Saanich resident landed a six-pound cutthroat trout and late yesterday was being congratulated on his splendid catch.

Fancy lures, expensive rods and reels have no place in the fishing tackle of this member of the Isaac Walton Club. A plain hook, with a common garden variety worm as bait, and an ordinary willow rod without a reel comprise his fishing tools. He used them yesterday at Shady Creek and brought out a fine trout measuring twenty-seven and one-half inches. His catch included two smaller fish.

J. W. Jones, Provincial game warden, told the young Saanich fisherman that the fish was the largest he had ever seen taken from Lower Island waters.

LACROSSE MEETING

A meeting of the Greater Victoria Box Lacrosse League will be held in Room 302, Belmont Building, Monday, March 11, at 8 o'clock. All teams and prospective teams are asked to have representatives present.

NOW IT CAN BE EXPLAINED

"Thinking is said to draw the blood to the head," said the professor.

"Is that why when you think twice about some things you get cold feet?" asked the student.

SOME GOOD BUYS

EASY WALKING DISTANCE of Parliament Buildings, near park. Attractive 1½-story stucco house of seven rooms; one bedroom down and three up. Full basement. Priced at only $2950

SELF-SUPPORTING for vegetables and small fruits. Two lots, black loam, and substantial eight-room bungalow, three bedrooms, all on ground floor. There is an attic with two extra bedrooms. Full basement, concrete walls right to first floor level. Hot water heated. Price $2800

SUITABLE FOR APARTMENTS—Large nine-room house, a square two-story piece, off Oak Bay Avenue. Instructed to sell for $2650

EVEN ON A RAINY DAY you'll agree that it is a very beautiful place. 2½ acres, sloping, oak trees, rock and some of the best soil. Fruit trees, shrubs, vegetable garden, park-like, and artistically laid out for you to enjoy a nice five-room stucco bungalow. Built-in vanity, etc. Unfinished sunroom. About four miles from town $3850

B.C. LAND
AND INVESTMENT AGENCY, LTD.
922 Government Street Phone G 4115-6

OPPORTUNITY

TO SECURE
New Semi-Bungalow
WITH SMALL PAYMENT OF
$750
HIGH, SELECT LOCATION
OAK BAY
$40 MONTHLY
MONTHLY Pays Principal, Interest and Taxes (Total Purchase Price $4,200)
EXCEPTIONAL CONSTRUCTION
Seven Rooms, Furnace, Garage
INSPECT WITHOUT DELAY
Apply Exclusive Agents
Smith Realty
111 Pemberton Bldg. Phone E 2321

RUNNING A GARAGE?

Or is it running you? If the rent is running away with all the profits, ask about low down payment on OWNERSHIP of a well-built downtown Garage in excellent location. We'll tell all, but not over the phone.

KER and STEPHENSON LTD.
1121 GOVERNMENT ST. G 4127

DON'T MISS THIS

OAK BAY—New five-room fully modern bungalow, close to seafront, bus and school. Only $3250

FAIRFIELD—Modern seven-room stucco semi-bungalow on select street. Must be sold. Only $3450

JAMES BAY—Bungalow of six rooms in A 1 condition. Very easily duplexed. Only $2000

MEHAREY & CO.
LIMITED
624 Fort Street Phone E 1187
See Mr. Ramsey

OAK BAY

Situated in a good district, this well-built bungalow, comprising entrance hall, living-room with beamed ceiling and fireplace, two bedrooms, nice bright kitchen. Full cement basement, separate garage, with cement runway—WITH TWO LOTS. The price is very reasonable $2425

MARA, BATE & CO., Ltd.
640 Fort Street Phone E 7194

UNUSUAL OFFER

Four-room stucco cottage on large waterfront lot, with gorgeous view and good beach. Furnishings include all bedding and cooking utensils, radio, Frigidaire, almost new stove, Electrolux etc. There is a motor launch with Star engine, rowboat and Johnson Seahorse outboard engine, garage, workshop, wooded and boathouse. Cottage has living-room with fireplace, three-piece bathroom, two small bedrooms and kitchen. About twenty miles from town. IT IS A
GIFT AT $1800
Van der Vliet, Cabeldu & May, Ltd.
1242 Broad Street Victoria, B.C.

HOME SEEKERS

New fully modern five-room stucco in better part of Oak Bay. Large entrance hall, tiled bathroom and sink, cedar-lined cupboards, cement basement, oversized furnace, alcove ceilings, oak floors throughout.

Appointment to view and price on application.

H. W. Miller & Co.
1216 BROAD STREET G 6631

START PLAY IN SECOND ROUND

Officials of Gyro Club Report Keen Interest in Bridge Tournament

The second round of the Gyro Club's first annual Victoria and district bridge tournament was started this week and will be completed by Friday, March 15.

Club officials report keen interest in the tournament, which has been praised by many taking part. Several new friendships have been formed through these games and play has proceeded smoothly at all times, they said.

It has again been pointed out that accommodation may be arranged at the Dominion Hotel or Terry's for those who find it inconvenient to play at home. Many players in the second round have received byes in the draw, as officials felt it would be fairer to give byes now rather than wait until the number of players had been narrowed down.

The second round draw is as follows:

CHAMPIONSHIP ROUND

H. L. Butteris and L. E. Gower vs. C. A. MacNeill and J. L. Clay.

N. Nivin and G. H. Lyne vs. T. R. Bowden and Keith Dorman.

Mrs. Kathleen W. Lake and G. W. Lake vs. R. A. Phillips and J. F. Parker.

F. W. Hawes and L. Glazan vs. G. Evans and B. Yool.

A. B. Ford and H. C. Holmes vs. Miss F. McNeill and S. N. Ware.

R. H. Lyons and Allan Dennison vs. E. J. Taylor and N. Findler.

F. Lewin and H. W. N. Moorhouse vs. Mr. and Mrs. R. W. McKenzie.

Mrs. W. G. Crawford and Mrs. A. Genn vs. Mrs. H. A. Humber and Mrs. H. A. Stuart.

George B. Forde and Frank Jeffrey vs. Mrs. A. D. Macfarlane and W. M. Walker.

B. P. Schwengers and Major D. A. Hogg vs. Mrs. F. B. Shore and Miss Sybil Park.

Mrs. Mary McDonald and Mrs. Ola Minnis vs. W. J. Clark and Mrs. F. W. Goodman.

The following have drawn a bye and go into the next round without play: G. L. Davies and Miss Jean Brown, Mr. and Mrs. W. M. Halliday, L. Bullock and C. Ridout, Mr. and Mrs. W. C. Heathfield, Mrs. R. W. Dickinson and Mrs. D. Woods, Mrs. F. T. Sehl and Mrs. J. Gorman, Mr. and Mrs. G. R. Law, Mrs. Brown and Mrs. J. S. Bowker, Mr. and Mrs. W. J. Wilson, Mrs. Bennett and Mrs. A. Williams, Mr. and Mrs. R. A. Lipsey, Mr. and Mrs. J. J. McCreadie, Mrs. T. R. Bowden and Mrs. K. Dorman, Mrs. R. L. Shaw and Mrs. J. R. Clark, Mr. and Mrs. W. C. Hudson, E. J. Harris and C. Cooper, William Chisholm and C. B. Mess, A. R. Minnis and H. E. Savage, Mrs. A. W. Millar and Miss G. Matthews, R. McCullough and G. H. Morgan, Robert Webb and William Munro.

CONSOLATION ROUND

J. S. Jones and Roy Murray vs. George Thackeray and Douglas Emery.

Mrs. M. Townsend and Mrs. Cave vs. Mrs. D. K. Kennedy and Miss S. E. Craig.

L. M. Corke and Frank Jordan vs. Mrs. Etta Smith and Mrs. Roarke.

Mr. and Mrs. Victor King vs. Robert Call and William Moore.

Mrs. W. A. Burnett and Mrs. Hartnell vs. Mrs. Langdon and Mrs. Lane.

Mrs. Ruth Armstrong and Miss M. L. Crossley vs. J. Notley and W. Bousefield.

H. E. Manning and A. L. Fox vs. J. H. McDermott and J. R. Thurlow.

A. H. Sutherland and Mrs. E. Dakers vs. Mr. and Mrs. C. W. Hunt.

N. Baker and A. Partridge vs. Mrs. A. Dennison and G. M. Cowderoy.

A. Swaluk and Miss J. Morley vs. J. V. Bodington and S. K. Fitzpatrick.

Mrs. F. M. Wilfret and E. G. Rowebottom vs. Mr. and Mrs. N. H. Grant.

The following have drawn a bye and go into the next round without play: Mr. and Mrs. E. H. Clark, Mrs. E. G. Rowebottom and F. W. Wilfret, Miss Trudie Simpson and Mrs. C. E. Crow, Mr. and Mrs. J. R. Nicholson, R. Fleming and B. Gough, W. A. Pendray and R. Mullburn, Mrs. J. McIntosh and Mrs. A. E. Bowden, P. E. Corcoran and Alex Peden, Mr. and Mrs. J. E. Veely, Mrs. F. W. Hawes and L. Glazan, H. G. Simpson and C. E. Crow, B. Gough and Mrs. R. Fleming, Waldo Skillings and A. E. Bowden, Mrs. H. L. Butteris and D. O. Elford, Mr. and Mrs. W. S. Moore, J. Slater and R. Lott, Mrs. M. Crossley and J. Linklater, Mrs. K. Perrier and Mrs. Squire, Mrs. G. S. Johns and Mrs. D. Q. Carter, J. P. Forde and Jack Forde, J. D. Davenport and A. Stretton.

GREAT SACRIFICES WILL BE ASKED

Continued from Page 1

Diplomats believed Rumania was closer than ever to the necessity of casting her lot either with the Allies or with Germany. Rumania has contracted with Germany for 1,600,000 tons of oil in 1940 and economic experts said it would be impossible for her to supply an equal amount to Britain.

DEMANDS FOR OIL

These experts calculated Rumania's output as less than 4,000,000 tons of oil this year. If both German and British claims were met, only 800,000 tons would remain, not enough to maintain Rumanian trade with the Balkans, Italy and other countries based on the exchange of Rumanian oil for other products.

It also was reported that German pressure for Rumanian products had increased to the point that the Nazis had demanded the entire Rumanian 1940 wool clip. The native yarn industry would be ruined if this German demand were met.

MANY VOTERS WERE OMITTED

Brig. J. Sutherland Brown Pledges Support to Organized Labor

British subjects, twenty-one years of age, who have been one year resident in Canada and domiciled in this area since January 25, will be eligible to vote at the Federal election on March 26 if their names are on the voters' list, it was brought out at a meeting of the central executive of the Victoria Conservative Association last evening.

So far, several hundred names have been found to have been omitted from the lists, and steps are being taken to correct this at the courts of revision opening next week, it was stated. If eligible to vote and not on the list, voters may apply either in person at the court of revision, or else on signed application forms through authorized agents, to be submitted at the revision.

Congratulated last evening on an excellent start in the campaign, Brigadier J. Sutherland Brown, Conservative candidate in the Victoria riding, expressed his pleasure at the wide volume of support he is receiving in all wards of the city, and in the adjacent areas also within the Federal constituency. Touching briefly on labor, the candidate said:

BEHIND LABOR

"I want to make my position clear with regard to both organized and unorganized labor. I stand fully behind organized labor. I have said, and I am glad to repeat, that during the last ten years organized labor in Canada has set a fine example to the country. It has been reasonable in its requests, and steady in its support in the best interests of the country. If it goes on in that fashion, organized labor in Canada will become the best organized body in the world.

"As you know, I gave up my position in support of unorganized labor, having unfortunately to go against the late Conservative Government."

Brigadier Brown concluded.

Following arrangements for the service vote in Canada, Conservatives noted that some of the members of the Canadian Active Service Forces would likely be absent on leave at the time of the advanced polls to be held in barracks. Brigadier Brown has appointed an agent in Great Britain by c

JAMESON'S DAILY SPECIAL

1938

CHEVROLET COACH

$695

When Jameson advertises a special . . . it's a real cash saving for the person who cares to act on the suggestion. This car is in perfect condition and fully guaranteed. At this price the buyer saves from $100 to $150 on the transaction!

JAMESON MOTORS, Ltd.

750 BROUGHTON STREET

SEEKS STEP TO PROGRESS

C.C.F. Candidate Urges Voters to Examine Record Of Old-Line Parties

Kenneth McAllister, C.C.F. candidate, at a campaign meeting last night in the Oak Bay Theatre Hall said that "policies of political parties in power in Canada have never been progressive policies—they have never included an analysis of Canadian economics and a genuine solution."

He dealt with a pamphlet which, he said, was issued in 1935 by the Liberal party and which condemned the Bennett administration for differences in price between commodities in the United States and in Canada, and for raising the sales tax from 1 to 6 per cent, and which promised restoration to the "forgotten consumer."

Mr. McAllister quoted prices to show that these promises had not been carried out, but that prices of commodities had been raised further, and that the sales tax is now 8 per cent.

ARTIFICIAL PRICE

"This matter of price differentiation between the United States and Canada has another aspect," he declared. "It represents one of two things—a tremendous tax on the Canadian consumer on goods from the United States of anywhere from 20 to 60 per cent, or it represents an artificially inflated price paid to Canadian manufacturers by the Canadian consumer on goods made by that same consumer."

Mr. McAllister said that in September the Conservative party was reported in favor of conscription, but now Dr. Manion said it was not. He challenged the local Conservative candidate to express himself on this question, and asked, "What attitude do you think a brigadier would have towards conscription?"

DISCUSSES PRODUCTION

Speaking in support of Mr. McAllister, Mrs. Laura Jamieson, M.P.P. for Vancouver Centre, in a discussion of production and distribution, said that "we are now at the contracting stage of economy where machines turn out more goods than can be sold under the capitalistic system."

She said that under the present system there was always a surplus of goods which could not be sold at home because of the lack of purchasing power, even although the people may lack the commodities that are overproduced. She cited the lumber industry, instancing the export of lumber from this province "even though the housing conditions are deplorable."

Declaring that the only sure way to get rid of war was to get rid of its causes, she stated that the C.C.F. was not just a party, but was an educational movement. It worked unceasingly to have goods produced not for profit, but for the use of the people.

W. R. Ferry also spoke briefly, and Mrs. G. Bennett was chairman.

ASKS QUEBEC FOR SUPPORT

Continued from Page 1

about his opponents he said from the public platform, not by a systematic whispering campaign.

AGAINST COMMUNISM

Dr. Manion "thanked God" for the sane people of Quebec standing against Communism and Fascism. He reminded his hearers that he had supported the bill introduced a year ago to prevent use of the mails for Communist literature, a bill which Mr. Lapointe had not accepted.

Dr. Manion said he had not been able to learn how Canada could remain neutral in a war in which Britain was participating except by declaring Canada's independence from the Empire.

Not many people in this part of Canada or any other want independence from the Empire, he said.

He told his audience he had been at the front in France in July, 1917, when the conscription vote was taken in Ottawa.

He emphasized he had not waited until he got to Quebec to declare his position regarding conscription but had made it clear from the first, even last March in the Commons.

Nevertheless, Liberal "whisperers" were spreading the word through Quebec that Manion would bring conscription.

Jenny, hugging her favorite doll that had lost both arms and its hair, went to visit a ten-months-old cousin she had never seen before. After eyeing the baby for several minutes, she asked: "How long have you had her, Aunt Emily?"

"Just ten months, dear," her aunt replied.

Jenny transferred her critical gaze to her battered doll and observed: "Well, I must say you certainly have taken good care of her!"

G. W. ALLAN IS VISITING CITY

Hudson's Bay Co. Chairman Here — Comments on Business Conditions

GEORGE W. ALLAN, K.C.

George W. Allan, K.C., chairman of the Canadian committee of the Hudson's Bay Company, and one of the country's leading businessmen, who comes to Victoria regularly each year in the Spring and Fall, arrived again yesterday for his periodical visit.

Not quite so optimistic as usual regarding the business outlook when interviewed at the Empress Hotel, the Winnipeg executive thought that in this province "we might be due for a slight downward trend," since business has been so good for a number of years and all the good things could not be expected to continue indefinitely.

This province need not fear for the future, however, as the key industries — lumbering, mining and fishing—had always been the backbone of British Columbia's prosperity and these great industries are still in existence, he pointed out. He believed that the tourist industry has a fertile field for development in this province, the extent of which is illimitable, he said.

SHIPMENT OF LUMBER

Mr. Allan showed interest in the transshipment of lumber across Canada for delivery to markets in Great Britain, and said that the continued shipment of lumber by the railways would mean more employment and more money being spent, with the benefits spreading over the entire country.

He said that the Prairie situation was much brighter and that "we are already feeling the benefits of last year's splendid crop—it could not have come at a more opportune time." He added that the Prairie farmer had shown his desire to meet his liabilities when he had the opportunity.

Mr. Allan, who is registered at the Empress Hotel, is accompanied on his visit by his two daughters, Mrs. Ralph P. Baker and Mrs. Ross M. Macdonald.

What Today Means

"PISCES"

If March 7 is your birthday, the best hours for you on this date are from 9:30 to 11:30 a.m., from 1:30 to 3:30 p.m., and from 7:30 to 9:30 p.m. The danger periods are from 7:30 to 9:30 a.m., from 5:30 to 7:30 p.m., and from 9:30 to 11:30 p.m.

Unintentional slights will be responsible for most of the disagreeable incidents that are going to cause discordant conditions on this date, so try not to hurt anyone's feelings. Sensitive natures can stand very little teasing and are apt to be transformed into irascible ones if subjected to much of it. Forego playing the part of a peacemaker if you would avoid running the chance of becoming a participant in the quarrel you seek to arbitrate. Remember that there are usually two sides to every story, hence it might be be well to hear all two before you jump to any conclusion. Standing on chairs, boxes or ladders might prove to be dangerous business on the 7th, for the average person's equilibrium is apt to be easily upset. A smile can do a great deal of good or harm, so take care to smile only at the right time. Married and engaged couples, and those who have arrived at a matrimonial understanding should avoid long dissertations on any subject, for eventually dogmatic words will become bitter ones and ill-feeling will result.

If you are a woman and March 7 is your birthday, you should have no trouble in winning the affection of the people who work with or for you. You probably have an unusual amount of sympathetic understanding, a great deal of patience, and the ability to reason logically with any one mentally agitated. You are probably a feminine Sherlock Holmes when it comes to making deductions and tracing the source of trouble. Although having a very affectionate nature, you are probably averse to making any public demonstration of it. You have, in all likelihood, the qualifications needed to make an enviable position for yourself as a restaurant manager, dietitian, lawyer, doctor, trained nurse, actress, musician, writer, teacher, private secretary, librarian, or personal director. If you co-operate with the man you marry, there is no reason why your marriage should not turn out exceptionally well.

The child born on March 7 may be predisposed to do an unnecessary amount of complaining, particularly about those who are supposed to have authority over it either in its home or at school. This fault-finding tendency must be nipped in the bud if this youngster is to make the progress it should in the right direction.

If you are a man and March 7 is your natal day, combine your old-fashioned ideas with progressive ones and you should have an ideal combination to aid you in some useful line of accomplishment. As a scientist, inventor, mechanical engineer, builder, contractor, politician, salesman, doctor, theatrical man, painter or musician you should be steadily climbing the ladder that leads to success.

(Released by The Bell Syndicate, Inc.)

He: "Who spilled mustard on this waffle, dear?"

She: "Oh, John! How could you? This is lemon pie."

Feel Winter-Worn?
Run-Down?

FRESH YEAST to help digestion
VITAMINS for vitality
TOGETHER they can help you feel brisk and active again

Do you feel as if everything were an effort? Are minor digestive upsets draining your vitality?

Then try eating Fleischmann's High-Vitamin Yeast every day. Not just the vitamins, but the action of the fresh yeast *with* them, makes it of such value in building up run-down people.

The fresh yeast *stimulates* slow digestion and *speeds up* the assimilation of food. Laboratory tests have shown this is an action of the *yeast itself* — entirely distinct from known vitamin action.

The vitamins are needed to *maintain* steady nerves and *keep up* vitality. Only in Fleischmann's High-Vitamin Yeast can you get such an abundant supply of the 4 important vitamins, A, B₁, D and G, and *all* the vitamins of the amazing Vitamin B Complex.

Eat 2 cakes every day to bring up your vitamin supply. See if you don't soon begin to have more energy and ambition!

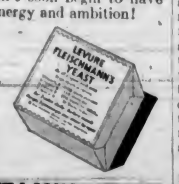

Let this Fresh Yeast give you *double* help

Fleischmann's **HIGH-VITAMIN YEAST**

Made in Canada

Get the Spirit of Spring

From the Smart Fashions at Spencer's

Pre-Easter Sale of Novelty French Kid GLOVES

Regular Values $2.50 and $2.95. On Sale, a Pair $1.98

These are TRAVELERS' SAMPLES of a renowned French manufacture. Fine quality skins in a large assortment of novelty designs. Slip on or dome clasp. Shades of navy, green, wine, brown and black. All sizes in the assortment. Shop early and secure one or more pairs at this low price.

—Gloves, Main Floor

SPECIAL
First Quality Crepe Silk HOSIERY

A PAIR, TODAY 59c

Neat-fitting hose of durable quality in smart Spring shades of Joyous, Lively, Pagan, Sunrise, Rosehaze and Gunmetal. Sizes 8½ to 10½. This is a value which speaks for itself—we need not say more.

—Hosiery, Main Floor

A MILL CLEARANCE OF
SHEETS and PILLOW CASES

(SUBSTANDARDS) ALL BELOW PRESENT DAY MARKET PRICES

SHEETS AND PILLOW CASES, "WABASSO" make, a quality noted for long wear. Sheets plain hemmed and hemstitched, and made extra long. Pillow cases in all sizes, including some extra wide for larger pillows. A chance to make a great saving in the Staple Department today.

—Main Floor

For Fastidious Women

Superior Coats

From the Most Noted Makers

Coats that you will enjoy wearing because they are "better" in every way . . . Better materials (all imported cloths and beautiful satin linings)—Better styling (fit, detail work, finish)—Better shades (tested dyes and authentic colors).

Navy, Black, Beige, Rose and shades of Blue

And, to prove that you needn't be a slave to one style, we've stocked both fitted and loose models in all sizes up to 44.

A small deposit will hold any garment. Price

$35.00

—Mantles, 1st Floor

FINE BOTANY PULLOVERS $2.98

For Women and Misses

Smart little pullovers for under your Easter suit. Short sleeves and popular high necklines. Colors to blend or contrast with all the new Spring shades and black, white, blu-light, dove rose, mossleaf, cherry bark, black and lucky gold. Plain or fancy weaves. Sizes 34 to 40. Price $2.98

—Sweaters, 1st Floor

"GONE WITH THE WIND"

In connection with this famous picture, to be shown in Victoria soon, we are featuring a special offer with each purchase of

'SCARLETT EAU DE COLOGNES'

These are shown in four personality fragrances—

"Apple Blossom," "Bittersweet," "Flirt" and Magnolia" . . . and with each you receive free an autographed photo of either Vivien Leigh as "Scarlett O'Hara" or Clark Gable as "Rhett Butler." The Eau de Colognes are the product of "Pinaud," Paris, London and New York, and are daintily got up in containers representing "Scarlett O'Hara." Each $1.50

See Our Window Display

—Perfumes, Main Floor

Regal Red
FASHION MAKE-UP
by
Du Barry

Burning ruby-red . . . rich color flattery to heighten the woodland hues . . . dictum for the opulent season. An exciting make-up presented by Richard Hudnut in a new DuBarry Lipstick, Cream and Dry Rouge.

Also two other new shades for the season, "Barberry" and "Carmeen."

—Toiletries, Main Floor

DAVID SPENCER LIMITED

Du Barry **GLAMOUR** *Make-up Base*

A grand new foundation film by Richard Hudnut . . . gives your make-up a soft, petal-smooth finish and keeps it that way. $1.00

—Toiletries, Main Floor

"GONE WITH THE WIND"

By Margaret Mitchell
Motion Picture Edition

Price 85c

Full text as in the original copyright edition. Strong paper cover with many illustrations in color.

—Books, Lower Main Floor

A THURSDAY AFTERNOON FEATURE

In our Lounge Tea Room from 3 to 5.

Records From the Classics and Ballets Will be Played

Afternoon Tea Special 35c

—3rd Floor

WOULD RELIEVE B.C. GARRISONS

Imperials Ask to Man Coast Defences Freeing Present Troops for Overseas

The executive of the Victoria Branch of the British Imperial Comrades' Association last night voted hearty endorsement of the resolution unanimously carried at a general meeting of Dominion Headquarters and Branch No. 10, B.I.C.A., held on February 26 at Vancouver, in which the association proposed to petition the Canadian Government for authority to recruit members of the British Imperials to relieve Coast defence garrisons for active duty overseas.

The association proposes to enlist 300 of its members in Victoria and on Vancouver Island to relieve Coast defences here, so that officers and men now stationed in the forts may serve at the front overseas. A similar brigade would be recruited on the Mainland for the same purpose.

WOULD RAISE 4,000 MEN

Authority to raise a force of 2,000 officers, n.c.o.'s and men on Vancouver Island, and the same number on the Lower Mainland, to take over all guard and garrison duties in British Columbia, and thus relieve existing battalions of the non-permanent militia in British Columbia for overseas service, was also asked by the association.

Recruiting of 200 officers and other ranks from the British Imperial Comrades' Association and the Canadian Legion for service with the Royal Navy, Royal Naval Reserve and the Mercantile Marine in any capacity in which they may be needed was proposed.

The resolution stated that the duties of coast defence here could be well performed by older and less physically fit men, which would relieve for overseas service many men are under forty-one years of age classed in category "A" and who

WAKE UP YOUR LIVER BILE—

And You'll Jump Out of Bed in the Morning Rarin' to Go

The liver should pour out two pounds of liquid bile into your bowels daily. If this bile is not flowing freely, your food doesn't digest. It just decays in the bowels. Gas bloats up your stomach. You get constipated. Harmful poisons go into the body, and you feel sour, sunk and the world looks punk.

A mere bowel movement doesn't always get at the cause. You need something that works on the liver as well. It takes those good, old Carter's Little Liver Pills to get those two pounds of bile flowing freely and make you feel "up and up". Harmless and gentle, they make the bile flow freely. They do the work of calomel but have no calomel or mercury in them. Ask for Carter's Little Liver Pills by name! Stubbornly refuse anything else. 25c.